1954

Regionaloque

Jonathan Dayton High School
Instructional Media Center
Mountain Ave.
Springfield, NJ 07081

Jonathan Dayton
High School

SPRINGFIELD BOARD OF EDUCATION
IMC

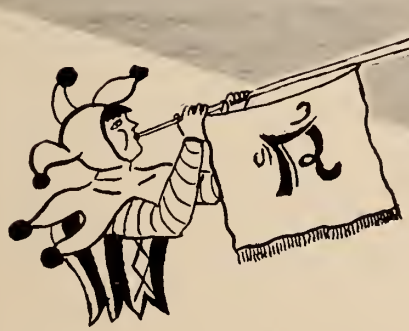

The Heralds

are proudly announcing . . .

TABLE OF CONTENTS

DEDICATION. 4- 5

SCHOOL LIFE. 6- 11

ADMINISTRATION. 12- 13

FACULTY. 14- 19

SENIORS. 20- 53

UNDERCLASSMEN 54- 67

CLASSES AND CLUBS. 68- 83

SPORTS. 84- 95

FEATURES. 96-103

THE 1954 REGIONALOGUE

JONATHAN DAYTON
REGIONAL HIGH SCHOOL
SPRINGFIELD, NEW JERSEY

PRO PATRIA
J D R H S
1715

IN HONOR OF THE KING

Doc's desk in his den is littered with memories.

Acclaimed as the first teacher to have stepped through the portals of Regional High, "Doc" has served faithfully and surely for eighteen years. Class after class has prospered by his seemingly endless store of knowledge gathered from the far corners of the earth and only after years of intense study and hard-won experience. Many, even, have chosen to explore further the mystery-laden realms into which he let them first peek, whetting their natural curiosity toward life's innermost secrets, and some have even decided to make it their life's work.

Few others have had the benefits of "Doc's" extensive collections which helped to bring more readily the wonders of biology before the eyes of his students. Few also have had the benefit of "Doc's" understanding nature and sympathetic ear except we here at Regional High. He is truly one to make hard work and study seem enjoyable.

For all these and many other reasons we would like now to present . . .

ALFRED E. COOKMAN

Even his halls crawl with Lepidoptere and Aves.

Professor Cookman among his most treasured possessions.

A day at the Palace . . . typical Court routine.

How does any day begin? With the arrival for work, of course—so—our knights, squires and pages pour off the buses, cross the drawbridge (?) and enter the palace gate (opened earlier by the palace keeper). The ladies of the palace fuss and preen; the knights parade the halls in search of dragons (?); the ministers of state proclaim that the palace day has begun — hours of arduous training are in store for the young courtiers but there is time for relaxing, socializing, feasting and court entertainment. Days when tournaments are held are show days at the palace but the palace balls are the highlights in the knights' training. Join us for a day in the palace.

Letting down the drawbridge.

(Mr. Frey opening the school in the morning.)

8:00 A.M.
and
another day.

Please take our picture, Mr. Frantzen.

What's so interesting? (Jam-up in the Girls'-Room before school.)

A usual busy day. (Line-up for passes in the office.)

And then what happened? (Rehearsal on the stage in the new Speech and Dramatics Room.)

Ooo, what you do to me! (Bob Amon and Nancy Ryzinski practicing adagio dance for assembly.)

Let's hurry. I'm starved! (First comers to the lunch line in the cafeteria.)

Last minute snacks. (Inside view of the snack counter in the cafeteria.)

Eat, drink, and be merry, for we have but 23 minutes to dine! (Lunch hour at Strubbe's.)

C'mon! You've had your nickel's worth. (The line-up at the telephone both at lunch-time.)

Should we remove this too? (The volunteer campus custodians.)

Did I get all ones? (Mr. Muller hands Carol Castalano her report card.)

Look out below! (Coaches eye Art Curtiss at track meet.)

Hey, fellows, how about the bunny-hop? (Twirlers rehearsing for game.)

THE POWERS BEHIND THE THRONE . . . . . .

WARREN W. HALSEY

Supervising Principal

As coordinator of all palace activities, Mr. Halsey has guided his ministers of state, knights and squires through their years here at court ever since the palace was built. His example of fairness, sportsmanship, courtesy and sincere interest in all phases of palace life has set a goal for all, from the lowliest page to the head knight.

find court life inspiring and valuable.

NORMAN MURRAY

Assistant Principal

Now that the palace population has increased, Dr. Murray is helping to smooth out the assigning of duties to the knights, squires and pages, transporting them to the castle, checking on their progress and attendance while in training, and making sure of their qualifications for progressing toward knighthood.

THE PALACE ADVISERS *who planned the new palace.*

Seated, left to right: Everett A. Fay, Thomas L. Nolan, Margaret Huber, Mrs. Helen Smith, Raymond W. Forbes, Dr. Minor C. Jones, Warren W. Halsey, William J. Melick. Standing: Bernard Steiner, Dr. Norman J. Murray, John E. Conlin, Avery W. Waerd, John Banyasz, William J. Broderick.

BOARD OF EDUCATION

The Board of Education is the strength in back of our school. We, as a student body, seldom hear them or see them but we know they are always behind us in all our undertakings.

These past few years these noblemen have been especially busy and have given up much of their leisure time to plan and make sure our brand new palace was the best in the land. Every part of this new building we love so well, has come about only after careful consideration and planning on their part. This year for the first time we have facilities as we have never had before, ranging from the newest in science equipment to the best home economics utensils. All this is due to the powers behind the throne—the Board of Education.

THE FACULTY

SENIOR MINISTERS OF STATE

Mr. Sott, Miss McCarthy, Miss Crawford, Miss Murphy, Mr. Hohn, and Mr. Skarbnik about to start court council.

with the help of the

Ministers of State

LANGUAGE DEPARTMENT

Margaret Gants, Charlotte Singer, Marian Salanitro, Martha Stang.

ART DEPARTMENT

Laura Smalluck, Doris Perry.

HEALTH DEPARTMENT

Sam Timer, Joan Hoffman, Ruth Montgomery.

MATH DEPARTMENT

Shirley Seelig, Gail Koplin, Joseph Sott, Theodore Faraklas, Helen MacKay.

SOCIAL STUDIES DEPARTMENT

John Muller, Anne Romano, August Caprio, David Pavlin.

HOME MANAGEMENT DEPARTMENT

Toni Simmons, Mary Ann Ulbrich

ENGLISH DEPARTMENT

Alex Kropinicki, Muriel Booth, Claire Kelly.

SCIENCE DEPARTMENT

Russell Stanley, Jeanne Meeker, Carl Matthews, Walter Hohn, Leonard Fane, Irene Belarski.

PHYSICAL EDUCATION DEPARTMENT

Betty Linaberry, Dolores Kendall, William Brown, Joseph Kursar, John Brown.

AGRICULTURAL DEPARTMENT

Peter Donilo, Adam LaSota

COMMERCIAL DEPARTMENT

Paula Hahn, Vivian Hascup, Dorothy Cassak, Stanley Werner, Irene Konrad, Eleanore Murphy.

SOCIAL STUDIES DEPARTMENT

Michael Suchena, Howard Skarbnik, Pauline Keith, Claire Mason.

MUSIC AND LANGUAGE DEPARTMENTS

David Russette, Mildred Midkiff, Evelyn Porter, Shirley Treharne.

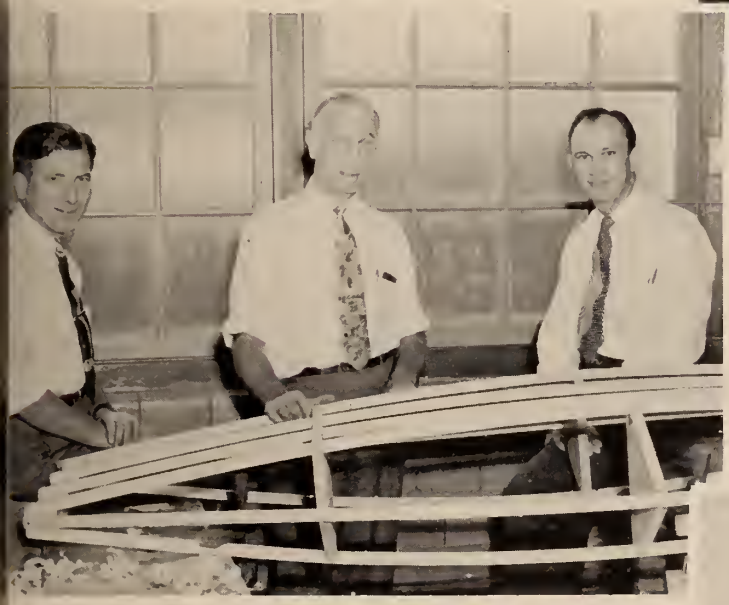

INDUSTRIAL ARTS DEPARTMENT

Lewis Fredericks, Herbert Bobilin, Robert Hough.

ENGLISH DEPARTMENT

Betty McCarthy, Anne Manto, Arthur Boutot, Louis DeRosa, Helen Crawford.

LIBRARY DEPARTMENT

Edith DeRonde, Barbara Dimmers.

THE SENIORS

KNIGHTS OF THE ROUND TABLE

Bob Amon, Student Council President; Gail Shaffer, Editor of Regionalogue; Ruth Vierheilig, President Honor Society; Richard Ehrmann, President F.F.A.; Ronnie Hartshorn, Student Leader of the Band; George MacKenzie, President of Senior Class; Richard Wilson, Editor of Yearbook.

the King's Senior Knights parade in best attire

LEWIS ADAM

Kenilworth — College Preparatory

Photography Club 1, 2; Slide Rule Club 3, 4; Senior Play Club 4; Stage Crew 4. Lewis goes in for the scientific things in life but always has time for girls.

RICHARD AIMONE

Kenilworth — General Agriculture

Wood 1, 2; Metal 4; F.F.A. 1, 2, 3, 4; Wrestling 1. Interested in cars, swimming, and baseball. Dick is our future sailor.

MAX A. ALBERT

Kenilworth — General

Football 1; Sports Club 1. He knows the path to popularity.

JOHN AMABILE

Springfield — College Preparatory

Junior Class President; Honor Society; Student Council Treasurer and Representative; Stage Crew; Art Club; Choir; Ensemble 4; Regionalogue 4. Although Jack has been here only a short time, he has made a place for himself in Regional.

ROBERT A. AMON

Clark — College Preparatory

Freshman Homeroom Secretary-Treasurer; Sports Club 1; Honor Society 3, 4; Baseball 2; Wrestling 2; Boys' State 3; Student Council President 4; **Most Talented; Did Most for Class; Most Likely to Succeed.** If smiles and popularity were measured in dollars, he would be a millionaire.

DOROTHY JEAN ANTHONY

Springfield — Secretarial

Gym is Dot's favorite in school but typing isn't far behind.

JOHN C. APPLETON

Berkeley Heights — General Agriculture

Band 1; F.F.A. 1, 2. Anything that has wheels and a motor attracts John's interest.

GLORIA J. ARENT

Kenilworth — General

Glee Club 2, 3, 4; Cheerleading 2; Senior Play Club 4. Bunny goes for those "real cool" dressers.

ROBERT J. ARTHUR

Kenilworth — General Agriculture

Football 2, 3, 4; Baseball 1; Basketball 1, 2, 3, 4; Sports Club 1; Homeroom Secretary and Treasurer 3, 4; Assembly Representative 4; Ag. Secretary 4. **Best Dressed** — This carefree guy with a winning smile helps make our senior class worthwhile.

WERNER BABER

Mountainside — General

Choir 3, 4; Band 1, 3, 4. Where words fail, music speaks — dig that crazy saxophone.

JOAN BAILEY

Kenilworth — General

Joan has a kind heart and a capable head.

JULIA THERESA BARBARISE

Kenilworth — General

Cheering 1, 2; Regionalogue 4; Health Office 1, 2; Senior Play Club 4; Modern Dance 1; G.A.A. 4; Archery 3, 4. Duncan's a danger on the dance floor.

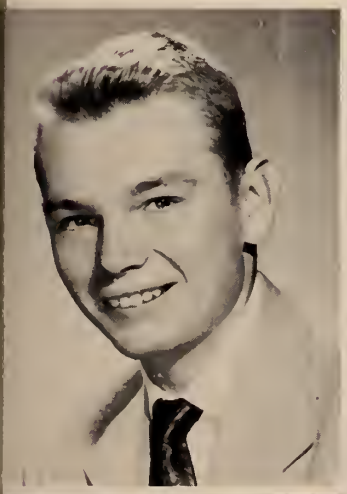

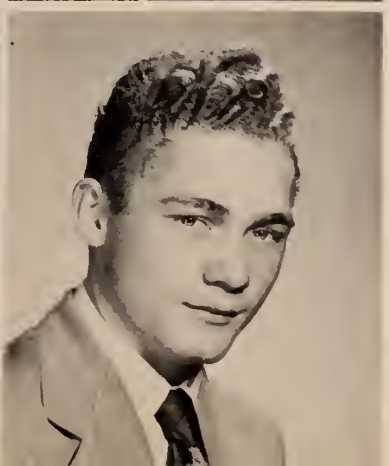

NANCY L. BATAILLE

Springfield — Secretarial

Bowling 3; Cheerleading 1, 2; Cheerleader 3, 4, Co-captain 4; Twirling 1; Basketball 4; Regionalogue 4; Baseball 3, 4; Representative of Girls' State. That cute little package of pep that circulates in Regional's halls.

ROBERT M. BAUER

Kenilworth — College Preparatory

Football 1, 2, 3, 4; Baseball 2, 3, 4; Homeroom Vice-President 4. Bob's a well-liked sportsman who likes his hill-billy music and girls.

ROBERT BELING

Garwood — College Agriculture

F.F.A. 1, 2, 4; Advanced Math 4; Slide Rule 4. Bob's the quiet type who enjoys studying math and science but always has time for fun.

ROBERT RICHARD BENSON

Garwood — General

Football 1; Choir 4; Radio 1, 2; **Peppiest Class Dra-**
Football 1; Choir 4; Radio 1, 2; **Peppiest — Class Dramatist.** Bob's the peppiest senior who likes to sleep.

BETSY BENZ

Mountainside — College Preparatory

Homeroom President 1, 2, 3; Student Council 1, 2, 3; Tips for Teens 3, 4; Cheerleading 1; Archery 3, 4; Regionalogue 4; Senior Play Club 4. Betsy's smile and friendliness have won her many friends.

ROBERT C. BERKE

Springfield — College Preparatory

Wrestling 2; Sports Club 1, 2; Wood Club 3. Bob's the type guy who would give the shirt off his back for a friend.

JANE BERSTLER

Springfield — General

Cheering 1, 2, 3; Bowling 4; Senior Play Committee. Her pleasing personality and her flair for fun make her well-liked by all.

RICHARD BETZ

Springfield — General

Football 1, 2, 3, 4; Bowling 1; Baseball 1. Because Richie's so easy to get along with, he's a popular essential in the crowd.

RAYMOND BIENKO

Clark — General Agriculture

Metal 2, 4; F.F.A. 1, 2, 3, 4. Ray, our guitar playing cowboy, is most at home in the saddle.

PATRICIA A. BINDER

Springfield — College Preparatory

Glee Club 1, 2; Cheerleading Club 1, 2, 3; Cheerleader 4; Basketball 1, 4; Baseball 4; Homeroom Treasurer 1; Senior Play Club. Her air, her manners—all who see Pat admire these qualities.

WILLIAM E. BLYTHE

Mountainside — College Preparatory

Photography Club 1; Wood Club 2; French Honor Society 3, 4. Who knows? Bill may be our French Ambassador in years to come.

ROBERT G. BOCK

Garwood — General

Choir 3, 4. There's honesty and good fellowship in Bob.

WILLIAM HAROLD BOLICK

Clark — General

Football 1, 2, 3, 4; Wrestling 1, 2, 3, 4; Baseball 1, 2, 3; Track 4; Homeroom President 4; Hall Patrol 3; Sports Club 2, 3. **Class Pin-up, Best Looking, Class Flirt.** Captain of both the football squad and many a maiden's heart.

MILDRED A. BOOKER

Springfield — College Preparatory

Glee Club 1, 2; Choir 3, 4; Tips for Teens 3; Cheerleading 1; Senior Play Club 4; Regionalogue 4. Millie's quiet ways have warmed themselves deep in our hearts.

MARION B. BORGESE

Cheerleading 1; Choir 2; Glee Club 1, 2; Senior Play Club 4. **Best Looking.** With her dimples so beguiling, she can keep us all smiling.

JOSEPH J. BORKOWSKI

Kenilworth — College Preparatory

Baseball 3, 4; Soccer 2. Joe's good sportsmanship comes from his love of th great outdoors.

MARY BORRELLI

Garwood — Secretarial

Library Council 1; G.A.A. 3, 4; Tips for Teens 2; Girls' Sports 3; Senior Play Club 4; Literary Magazine 4; Archery 4. Mary's fun-loving personality makes her well-liked by all.

CECILIA BROWN

Kenilworth — General

Art Club 3; Senior Play 4; Regionalogue 4. Shorty's our future fashion designer with a keen sense of humor.

STANLEY M. BRUDER

Kenilworth — College Preparatory

Football 1; Bowling Club 3; Photography Club 4; Sports Club 1, 2; Basketball 2, 3. Stan's popularity spells success.

MARIE A. BRYAN

Berkeley Heights — College Preparatory

Health Office 1; Typing 2; Tips for Teens 3, 4; Forum 3; Cookery 4; Honor Society 3; G.A.A. 1; Senior Play Club 4; Secretary of Debating Club 3. A cute girl, but shy, and brains . . . oh my!

SUSAN MICHELLE BUCHBINDER

Garwood — General

P.T.A. Representative 4; Red Cross 3; Cheerleading 2; Senior Play 4; Glee Club Secretary 4; Health Office 1; Regionalogue 4; Tips for Teens 3. The witty jest, the frequent smile, make her friendship well worthwhile.

FRED BUEHNER

Kenilworth — General

Basketball 3, 4. Fred's towering form has been an asset on the court.

GUSTAVE BUONANNO

Clark — General

Sports 1, 2. Gus will be your friend as long as you don't call him Gustave.

WALTER E. BUTKUS

Kenilworth — General

Football 1, 2, 3, 4; Homeroom Vice-President 1; Sports 1, 2; Wood 3, 4; Track 1, 2, 3; Hall Patrol 3. Girls, sports, and food rate tops with Walt.

DOUGLAS CASSERA

Kenilworth — College Preparatory

Doug's famous for those Oh-so-crazy records.

VIRGINIA CASTRO

Kenilworth — Commercial

Tips for Teens 3; Photography Club 1; Art Club 2; Senior Play Club. Quietest. Sweet and Petite.

VERA ANN CATALANO

Clark — Secretarial

Homeroom President 2; Homeroom Vice-President 3; Homeroom Secretary 1; Bowling 4; Cheerleading 1, 2, 3; Twirling 1; Baseball 4; Senior Play Committee 4; Hall Patrol 2. A laughing eye, a nimble wit . . . Ve's personality, we mean.

SHIRLEY CHEETY

Clark — General

Health Office 1, 4. A friendly sort of person with a good sense of humor.

MARIA CHIUSANO

Berkeley Heights — Secretarial

Music Club 1, 2; General Science 1; Nursing Club 4. **Prettiest Eyes.** With sparkling eyes and charming smile, she goes on making life worthwhile.

HARRY T. COBURN

Springfield — General

Bowling 1, 2, 3, 4; Print 3. Mac likes to strike out . . . in bowling, we mean.

ROBERT COLANDREA

Springfield — General

Football 1, 2, 3, 4; Hall Patrol 3, 4; Track 3, 4. The strong, silent type . . . note that smile.

JOHN M. CORVELYN

Garwood — General

Choir 2, 3, 4; Ensemble 4; All-State Chorus 4; Library Council 1. Good looking, smooth dancer, and what a voice!

ROBERT ARTHUR COUCH

Springfield — General

Wrestling 2, 3; Sports 1, 2. Bob's quiet ways are only a cover over his mischievousness.

BETTE ANNE CURRAN

Kenilworth — General

Glee Club 1; Choir 2, 3, 4. Bette Anne's our piano player with a mad fling for Liberace.

ARTHUR CURTISS

Mountainside — College Preparatory

Track 1, 2, 3, 4; Basketball 1, 2; Wrestling 4; Band 1, 2, 3, 4; Ensemble 3, 4; Library 1; Sports 3; Choir 1, 2, 3, 4; Regionalogue 4; Boys' State; Vice President Student Council 4. Our track star is Art, good-looking and smart.

STELLA DAVINUS

Roselle Park — Secretarial

G.A.A. 3; Tips for Teens 3; Library Council 1; Bowling 3; Health Office 4. Stella's lovable wit and personality will surely get her that penthouse in New York.

HOWARD B. DAVIS

Springfield — College Preparatory

Wood 2; Chess and Checkers 2; Current Affairs 3; Literary Magazine 4; Regionalogue 4; Senior Play Club 4. Full of fun and fancy free.

PAUL De BERJEOIS

Springfield — Commercial

Basketball 1, 2; Bowling 3, 4; Wrestling 1. Paul's main interest in life is his green Plymouth.

ARLENE DEGENHARDT

Springfield — General

Health Club 1; Twirling Club 1; Cheering 2. **Most Sophisticated.** Always pleasant, always kind, always charming and refined.

DOLORES E. DEH

Springfield — Secretarial

Homeroom President 1; Homeroom Secretary 3; Cheerleading 1, 2; Baseball 2; Regionalogue 4; G.A.A. 2; Literary Club 4. **Best Personality, Best Smile.** The personality-plus kid known for that winning smile and nice clothes.

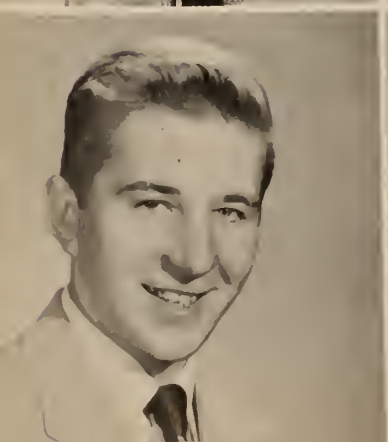

JOHN DELANEY

Clark — College Preparatory

Track 3; Student Council 1. **Quietest** — Quiet but nice —A real Stan Kenton fan.

MARY LOU D'ELIA

Springfield — General

Cheerleading 1, 2, 3; Twirling 1; Modern Dance 3; Senior Play 4. Lou is our pert little package with those "s-ooo Big Eyes."

JOHN DOBROWSKI

Clark — General

John likes outdoor life and traveling around in his car.

JOAN E. DONAVAN

Springfield — General

Cheerleading 1, 2; Twirling 1; Senior Play 4; Health Office 2, 3; Bowling 4. Joan's a little bundle of energy and wit.

JACQUETTA DOREMUS

Clark — College Preparatory

Homeroom President 2; Homeroom Secretary 1; Health Office 1, 2; Regionalogue 4; Swimming 4. Jackie's existence makes the world rich.

ELEANOR DRECHSLER

Kenilworth — Secretarial

Ensemble 2, 3, 4; Choir 2, 3, 4; Glee Club 1; All-State Chorus 3, 4; Secretary of Choir 4; Homeroom Secretary and Treasurer 4; Tips for Teens 2; Radio Workshop 4; Student Council Stenographer 4. **Class Voice.** Her quiet dignity and simple way win her admiration every day.

IAN G. DURAND

Springfield — College Preparatory

Radio 3; Slide Rule 3; Science Research 3; Advanced Math 4; Regionalogue 4. Full of spirit, full of fun, full of pep that gets things done.

HELEN C. DZITKO

Clark — Secretarial

We'll always remember Helen as a sharp dresser and for those different hair styles.

GAIL EASTON

Kenilworth — College Preparatory

Homeroom Treasurer 1; Class Treasurer 2; Class Vice-President 3; Homeroom President 3, 4; Student Council 3, 4; Glee Club 1; Choir 2, 3, 4; Twirling 2; Senior Play Club 4. Quiet but full of friendliness for all.

RICHARD A. EHRMANN

Springfield — College Preparatory Agriculture

Football 1, 2, 3, 4; F.F.A. 1, 2, 3, 4; President F.F.A. 3, 4; Photography 1. Rich is our future farmer whose skill in farming is already evident. When you look for him, just look for a tractor.

DAVID ERNY

Berkeley Heights — General

Radio Club 1. A guy who is always on hand when needed.

JOSEPH ESPOSITO

Garwood — General

Joe has a real love for cars, guns and hunting.

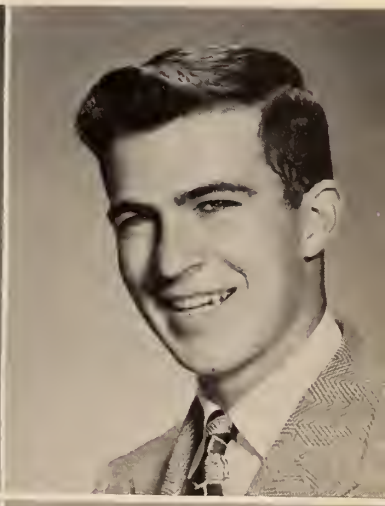

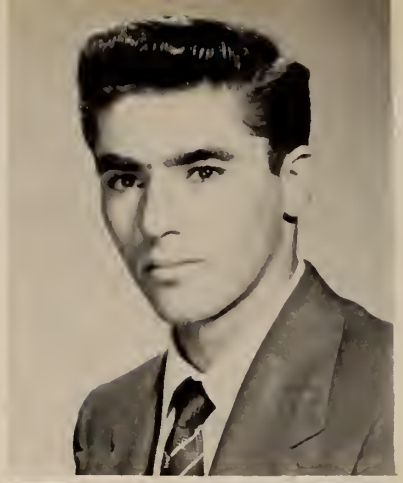

JOYCE ESPOSITO

Garwood — Secretarial

Homeroom President 2; Student Council 2; Homeroom Vice-President 1, 3, 4; Cheerleading 1, 2, 3; Basketball 1, 2, 3, 4; Baseball 1, 2, 3, 4; G.A.A. 2; Archery 3, 4; Senior Play Club 4; Literary Magazine 4; Bowling 3, 4. Our gal "Lefty" is always on the beam.

NEIL ESPOSITO

Clark — General

Romeo. Neil likes any kind of mechanical work. His pet peeve is being called lover.

WILLIAM ALLAN EVA

Springfield — General

Sports Club 1. Al lives his week for the week ends.

RONALD EYSOLDT

Kenilworth — College Preparatory

Wood 1, 2; Track 1, 2, 3, 4. Ronald's guns take up most of his time but he always has time for outdoor sports.

RICHARD S. FALCHECK

Clark — General

Bowling 1, 2. Ronald likes a good time . . . crabbing is a favorite with him.

MICHAEL A. FEVOLA

Kenilworth — General Agriculture

F.F.A. 3, 4; Honor Society 3, 4; Student Council 4; Homeroom President 4; Hall Patrol 4. **Class Voice.** If silence is golden, he'll be poor all his life . . . but Mike's a popular orator.

HENRY FILITZ

Clark — General

Henry's easy going and carefree.

JOAN FIELD

Springfield — Secretarial

Cheerleading 1, 3; Bowling 3, 4; G.A.A. 1; Literary Magazine 4. Joan has that sparkle of mischief about her.

DOUGLAS F. FINK

Clark — College Preparatory

Radio Club 1, 2. Radio and girls are a few of the big moments in Doug's life.

MATTHEW FISCHER

Berkeley Heights — College Preparatory

Radio 1, 2; Slide Rule 3; Wood 1, 2, 3; Mechanical Drawing 1, 2. I hate girls, they irritate me . . . I love to be irritated.

WILLARD J. FISCHER

Springfield — General

Sports 1; Wood 1, 2; Print 1. Willy is our outdoorsman who hates those short lunch periods.

CONNIE FIORELLINO

Springfield — General

Cheerleading Club 3; **Most Talkative.** You're bound to have fun when Con's around.

VIVIAN ANN FISHER

Springfield — Secretarial

Baseball 2; Cheerleading Club 1, 2, 3; Cheerleader 4; Student Council 1; Twirling 1; Bowling Club 4; Homeroom President 1; Homeroom Secretary-Treasurer 3, 4; Senior Class Secretary. A cheerleader who certainly rates a cheer.

ELIZABETH ANNE FITZPATRICK

Mountainside — Secretarial

Glee Club 2; Choir 3, 4; Tips for Teens 3; Senior Play 4; Betty likes to have fun. She especially enjoys eating.

LINDA M. FLEETWOOD

Springfield — College Preparatory

Library Council 1; Typing 3, 4; Regionalogue 4; Senior Play 4; Glee Club 2; Choir 3, 4; Bowling 4; Literary Magazine 4. Quietness and confidence shall be her strength.

ELLA FORD

Springfield — Secretarial

Baseball 1, 2, 3, 4; Basketball 1, 2, 3, 4; Hockey 1, 2, 3, 4; Ping Pong 3, 4; Tennis 1; Volleyball 1, 3, 4; Treasurer G.A.A. 4; Choir 3, 4; Glee Club 1, 2, 3, 4; Vice-President of Homeroom 2; President of Glee Club 4. **Most Athletic.** As fine a friend as she is an athlete.

EMIL FRITZ

Kenilworth — General

Track 1, 2, 3, 4; Ensemble 3, 4; Choir 2, 3, 4; Sports Club 1; All-State Chorus 3, 4. Emil's voice is one of the best . . . a real asset to the choir.

TRUDY FUCHS

Berkeley Heights — College Preparatory

Twirling 1; Glee Club 1, 2; Choir 3, 4; Senior Play Club 4. Trudy has a sweet disposition and pleasant ways.

BETZI FUNCHEON

Springfield — College Preparatory

Twirling Club 1; Cheerleading Club 1, 2, 3; Homeroom Secretary-Treasurer 2; Homeroom President 3; Student Council 3; G.A.A. 4; Literary Magazine 4; Senior Play Club 4; Glee Club 3, 4; Choir Club 4. Her wit is a constant joy in any class.

ROBERT GAMMER

Berkeley Heights — College Preparatory

Sports Club 2, 3; Radio Club 1; Bowling 3; Mechanical Drawing 1, 2, 3, 4; Art Appreciation 1, 2. A peppy senior with a yen for math.

FRANKLIN GARGUILO

Berkeley Heights — General

Frank's favorite spot is behind the wheel.

JAMES GARTLAND

Berkeley Heights — College Preparatory

Wrestling 2, 3, 4; Track 2; Bowling 2, 3; Sports 1, 2; Band 1, 2, 3, 4; Choir 1, 2, 3, 4. You may hardly see him but you can always hear him.

RONALD GAUTHIER

Berkeley Heights — General

Football 1, 2, 3, 4; Wrestling 1, 2, 4; Track 1. "Frenchy" is a well liked guy.

JANE GEOGHEGAN

Springfield — General

Softball 3, 4; Swimming 3, 4; Basketball 1, 2; Senior Play 4. Jane is a possessor of that true Irish wit.

NANCY GLOCK

Garwood — General

Twirling 1; Cheerleading 1. It's nice to be natural if you're naturally nice as Nan is.

ELEANOR C. GRAH

Springfield — College Preparatory

Cheerleading 1, 2; Twirling 1; Homeroom Secretary 1, 2. **Juliet**—Dazzling eyes, a pep that's rare, her smile so charming beyond compare.

DAVID BURGESON GRAY

Garwood — General

Chess Club 1; Bowling 3, 4; Chemistry 4. David is a quiet guy, a true gentleman.

MARY ANN H. GRACZIK

Clark — Secretarial

Twirling 1; Cheerleading 2; Health Office 1. Quiet but dependable.

TERESA GRENEVICKI

Clark — Secretarial

Library Council 1; Current Affairs 2; Archery 3; Senior Play 4; Tips for Teens 4. A roller skating fan with a yen for bop talk.

JOHN GRIBBLE

Garwood — General

Radio 4; Metal 1, 2. John is that crazy chemist . . . always blowing things up.

JOAN MARY GRONDIN

Kenilworth — Secretarial

Photography 1; Regionalogue 4. Our fun-loving senior who likes her hill-billy music.

ROBERT D. HAHN

Berkeley Heights — General

Basketball 1; Bowling 1, 2, 3. Worry is a word not in Bob's vocabulary.

MARLENE HALOZAN

Springfield — General

Cheerleading 3; Modern Dance 3; G.A.A. 3; Senior Play 4. **Best Dancer.** Known for her sparkling personality and beautiful blond hair.

ROY E. HAMMOND

Clark — General

Basketball 1; Football 2. Roy is a true gentleman and a real friend.

RONNIE A. HARTSHORN

Kenilworth — General Agriculture

Baseball 1; Basketball 2, 3, 4; Track 2, 3, 4; F.F.A. 1; Homeroom President 2, 4; Homeroom Vice-President 1; Metal 1; Treasurer of Agriculture Club 4. A manner blithe and debonair.

BETTE ANN HASELMANN

Springfield — Secretarial

Glee Club 1; Choir 1, 2, 3, 4; Ensemble 1, 3, 4; Accompanist 1, 2, 3, 4; Radio Workshop 4; Honor Society 3, 4. Talented in charm, so charmingly talented.

ALBERT HAUSSMANN

Springfield — General

Basketball 1, 2, 3, 4. **Class Blusher.** Our class blusher isn't as bashful as he looks.

PAUL HAVALA, JR.

Springfield — College Preparatory

Dayton News 1; Art Metal 2, 3; Slide Rule Club 4; Advanced Math 4; Wrestling 1; Senior Play Club. Alert and full of fun, whatever one asks him to do, he does gladly.

PHYLLIS J. HECKMANN

Springfield — Secretarial

Senior Play 4; Bowling 3; Cheerleading 2; Twirling 1, 2, 3; Twirler 4. Phyl's one of our attractive twirlers . . . .an asset to any game.

THOMAS J. HEIDINGER

Berkeley Heights — General

F.F.A. 1, 2, 3, 4; Metal Club 2. The short lunch periods are one of Tommy's main gripes.

HERBERT HEIMBUCH

Springfield — College Preparatory

Dayton News 1, 2, 3; Literary Magazine 4; Typing 3; Radio 2; Track 1, 4; Football Manager 1; Bowling 4. A rabid sports enthusiast.

JOSEPH HEROLD

Clark — College Preparatory

Tall, quiet and reserved, Joe's second home is Tito's.

JANICE HIMMEL

Clark — Accounting

Glee Club 1, 2; Tips for Teens 3, 4; G.A.A. 3; Nursing Club 4. Janice is the quiet type, always seen, seldom heard.

DAVID P. HOELTERLING

Berkeley Heights — College Preparatory

Radio 1; Slide Rule 3; Choir 2, 3, 4; Wood 2, 3; Ensemble 4; Boys' State; Homeroom President 1. Cars, mixed with good music, take care of Dave's after school hours.

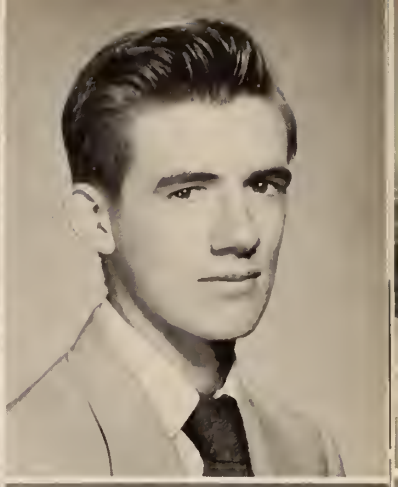

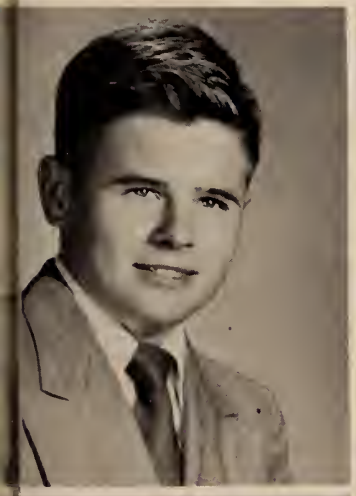

RONALD E. HOLDEN

Kenilworth — General Agriculture

Sports Club 1; Baseball 1, 2, 3; F.F.A. 1; Basketball 1, 2; Metal 2. Ronnie is Regional's miniature Atlas.

RALPH HOLLER

Springfield — College Preparatory

Typing Club 1; Honor Society; Sports Club; Homeroom Vice-President 1. Besides being an honor student, Ralph takes pride in food, cars, and girls.

DONALD HOUSE

Kenilworth — General Agriculture

F.F.A. 3. Don divides his time between girls and cars.

A. PATRICIA HRDLICKA

Clark — Secretarial

Twirling 1, 2; Twirler 3, 4; Cheerleading 1; Health Office 4; Honor Society 3. Pleasant to think of and nice to know.

JOHN C. HUTTON

Clark — General Agriculture

Photography Club President 1; F.F.A. Reporter 2. Rifles, cars, boating and swimming fill John's leisure time.

DONALD R. HYERS

Mountainside — General

Choir 1, 2, 3, 4; Sport Club 1, 2. Don plans to be an Agricultural Engineer when he finishes at Regional.

PHILIP J. JACKSON

Kenilworth — General

Homeroom President 1; Homeroom Vice-President 4; Student Council 1; Football 1, 2; Baseball 1; Basketball 1, 2; Assembly Representative 2, 3. **Most Sophisticated.** Tall, dark and handsome with the sophisticated air.

DONALD JEHLEN

Springfield — College Preparatory

Don has made many new friends since he entered Regional in his Junior year.

DOROTHY L. JOHANSON

Kenilworth — Secretarial

Tips for Teens 1; Twirling 1, 3; Twirler 4. She is true to her work, her word, and her friends.

ELEANORE E. JOHANSSON

Berkeley Heights — Accounting

Choir 2, 3, 4; Glee Club 1, 2; Twirling 1; Cheerleading 1; Health Office 1. You'll never meet a nicer friend than "Elie."

RICHARD A. KATO

Kenilworth — College Preparatory

Track 1, 2; Wood 2; Mechanical Drawing 3; Bowling 2, 3; Advanced Math 4. Rich is a great outdoorsman, and possesses qualities which everyone likes.

GAEL ANN KEANE

Springfield — College Preparatory

Cheerleading 1, 2; Cheerleader 3, 4; Captain 4; Twirling 1; G.A.A. 1, 2, 3, 4; Vice-President of G.A.A. 3; Basketball 1, 2, 3, 4; Baseball 1, 2, 3, 4; Modern Dance 3, 4; Regionalogue 4. **Most Popular Class Pin-up.** Our Katie Keane's famous for that smile with the intent to do mischief.

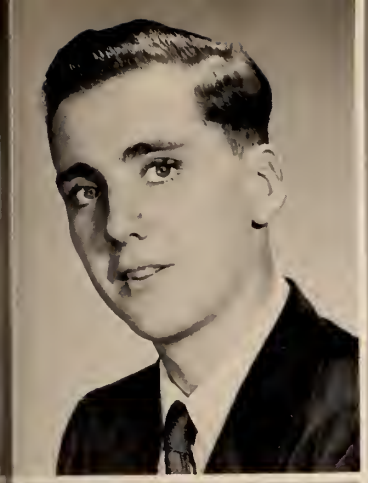

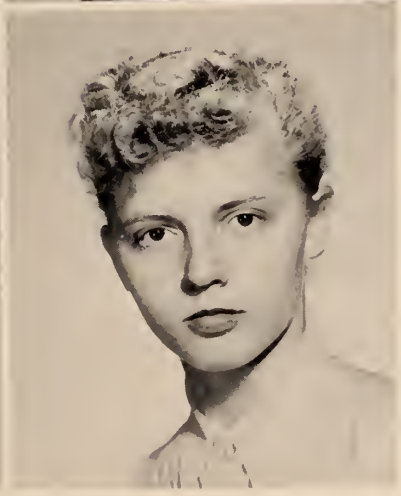

ROLAND KEIMLING

Clark — College Preparatory

Band 1, 2, 3, 4; Honor Society 3, 4; Radio Club 2, 3, 4; Advanced Math Club 4; Slide Rule Club 3, 4. He has a mind to conceive and a hand to contrive.

JOAN A. KELLY

Clark — General

Glee Club 1, 2; G.A.A. 1, 2; Basketball 1, 2, 3, 4; Baseball 1, 2, 4; Cheerleading 1, 2; Twirling 1, 2; Health Office 1; Homeroom Secretary and Treasurer 4; Hockey 1; Bowling 3. There's never a dull moment when Kelly's around.

HAROLD C. KERR

Kenilworth — General Agriculture

Sport Club 1. **Best Dancer.** Harold's time is divided between his car and the girls.

GERALDINE KLOZA

Garwood — Secretarial

G.A.A. 2; Tips for Teens 2, 3, 4; One of our neat senior girls who will someday make a fine secretary.

PAUL C. KNAZYNSKI

Clark — College Preparatory

Track 3, 4; Photography 1; Camera Crew 3. A school day must seem forever to Paul.

DONALD S. KNOWLTON

Springfield — College Preparatory

Metal 3; Wood 1, 2, 3; Print 4; Sports 1; Regionalogue 4. Hot-rod Don with his yellow car can be heard and seen near or far.

WILLIAM KONYA

Garwood — General

Choir 2, 3, 4; Projector Club 1, 2, 3, 4; Radio Club 3; Wood Shop 4. Bill could never do without girls . . . "that's all."

LEON KORDELSKI

Clark — General

Shy but always with a smile.

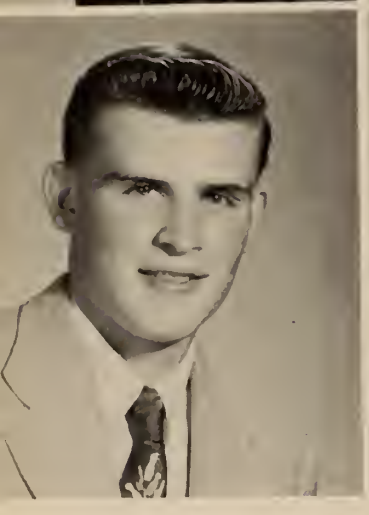

BEVERLY ANN KOSTYAL

Clark — College Preparatory

Bowling 3; Choir 3, 4; Glee Club 2, 3, 4; Homeroom President 1, 3; Homeroom Vice President 2; Student Council 2, 3; Cheerleading 1; Twirling 1, 2; G.A.A. 1, 2, 3; Typing Club 2; Senior Play Club 4; Health Office 1, 2. "Busy Bev" should be her nickname . . . she's a great kid.

GEORGE M. KOVACH

Garwood — College Preparatory

Bowling 3; Radio 4. George likes to find out what makes things tick.

WILLIAM KUBACH

Mountainside — College Preparatory

A guy that fits in any crowd.

MARLANE K. KUFFER

Mountainside — Secretarial

Homeroom Secretary-Treasurer 2; Twirling 1, 2, 3; Senior Play Club 4; Regionalogue 4. Marlane sews a fine seam, a nicer girl we've never seen.

WILLIAM W. KURZMAN

Kenilworth — General

Quack likes girls, football and baseball.

ROBERT A. LARSON

Berkeley Heights — General Agriculture

Basketball 1; Football 1, 2; Baseball 1, 3, 4; Sports Club 1. Red's the outdoor type . . . plans for his future revolve around Maine.

IRENE S. LELAK

Springfield — Secretarial

Homeroom Secretary-Treasurer 1; Cheerleading Club 1, 2, 3; Regionalogue 4. **Class Blusher.** Irene has personality and looks blended to perfection.

BURTON LEVY

Springfield — College Preparatory

Burt's a sensible guy with a swell voice and good sense of humor.

MARYLINN LORD

Berkeley Heights — College Preparatory

Cheerleading 1; Class Secretary 2; Tips for Teens 3, 4; Senior Play Club. Quiet and dependable . . . that's Marylinn.

DOROTHEA LAVON LUDMANN

Clark — Secretarial

Glee Club 2; Hockey 3; Archery 3; Tips for Teens 3; G.A.A. 3. Dot always loves to laugh and we love to laugh with her.

RICHARD H. LYNAS

Mountainside — College Preparatory

Richie doesn't stay long in one place . . . could that explain his future plans of joining the Navy???

GLORIA M. MACCHIAVERNA

Springfield — College Preparatory

Secretary of Honor Society 4; French Honor Society 3, 4; Girls' Citizenship Institute; Regionalogue 4; Tips for Teens 3; Cheerleading Club 2; Honor Society 3, 4. A versatile senior who won't settle for less than the best.

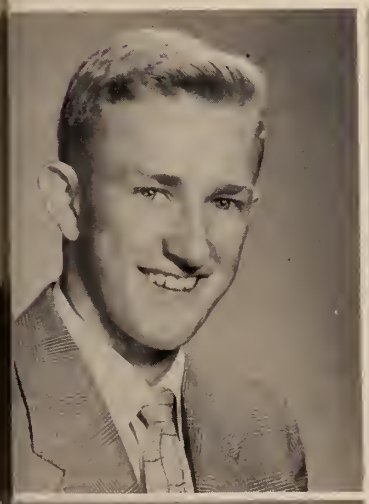

GEORGE MacKENZIE

Kenilworth — College Preparatory

Class President 1, 2, 3, 4; Football 1, 2, 3, 4; Basketball 1, 2, 3, 4; Baseball 1, 3, 4; **Best All Around, Most Popular, Best Personality, Most Athletic.** Our football and basketball star — an all around terrific guy.

FRANK A. MAKRANSKY

Clark — College Preparatory

Bowling 3, 4; Homeroom President 1; Sports Club 2; Wood 1, 2, 3, 4. High on his "likes" list are the Yanks and Notre Dame.

MERLE ANN MANNING

Kenilworth — Secretarial

Merle's wonderful sense of humor is one of her many pleasing assets.

JOSEPH MICHAEL P. MARCIN, JR.

Clark — College Preparatory

Wrestling 2, 3, 4; Print 1, 2, 3, 4; Movie Crew 1, 2, 3, 4; Stage Crew 2, 3, 4; Radio 1, 2; Metal 1, 2, 3; Track 3; Biology President 2; Latin 1, 2. An assembly wouldn't be complete without Joe behind the scenes.

ROBERT MARTIN

Springfield — General

Bowling 1. Bob would be the first to put a bid in for triple lunch.

GEORGE A. MaSAITIS

Berkeley Heights — General

Bowling 1, 2. Cars . . . that's George.

WILLIAM McCARTHY

Clark — College Agriculture

Football 1, 3; F.F.A. 1, 2, 3, 4; Bowling 3; Sports 2, 3; Baseball 1. Mac is a friend to all, with a sense of humor and a happy-go-lucky manner.

LAWANNA McDONALD

Berkeley Heights — Secretarial

Lu is one of our quiet and friendly seniors.

LYDIA McGEEHAN

Kenilworth — College Preparatory

Cheerleading 1, 2, 3; G.A.A. 1, 2, 3, 4; Health Office 1; Typing 4; Archery 4; Basketball 1, 2, 4. There's that devilish laughter in Lyd's shining "Irish" eyes.

BARBARA McGIFFIN

Mountainside — General

What she doesn't know isn't worth knowing.

JOSEPH R. McGOWAN

Springfield — College Preparatory

Sports Club 1; Senior Play Club 4. No truer Irishman nor a better imitator of Jerry Lewis could be found.

NICHOLAS M. McKLUSKEY

Garwood — General

Band 1, 2, 3, 4. The second Gene Krupa with his drums.

CLINTON B. MESKER

Springfield — General Agriculture

Football 1, 3, 4; Wrestling 3, 4; Track 1, 2, 3; Homeroom President 1, 3; Vice-President 4; Ag. Vice-President 4; Sports Club 1. **Prettiest Eyes.** Those big blue eyes and that wide grin will make Buddy the best looking Marine ever.

ASHER MINTZ

Springfield — College Preparatory

Baseball 1, 2, 3, 4; Print Club 2, 3, 4. Though Asher has a reputation for being quiet he supplies many a laugh.

FRANCIS C. MOCARSKI

Clark — General

Mac's hobby is working on cars.

JANE LOIS MORAN

Springfield — Accounting

Health Office Assistant 1; Cheerleading 1, 2, 3; Senior Play Club 4; Swimming 4; Bowling 4; G.A.A. 2; Baseball 4; Basketball 4. Jane's a quiet gal who likes her roller skating.

EILEEN MORRIS

Mountainside — College Preparatory

Homeroom Secretary-Treasurer 2; Homeroom President 4; Twirling 1, 2, 3; Student Council 4; G.A.A. 4; Honor Society 3, 4; Senior Play Club 4; Regionalogue Staff 4. A bit of mischief, a bit of fun, always as cheery and bright as the sun.

MARY S. MULFORD

Kenilworth — Secretarial

Tips for Teens 1, 2. A sincere, dependable friend to everyone.

MURIEL M. MUSIK

Kenilworth — Secretarial

Wood 1, 2, 3, 4. High on his "likes" list are the Student Government Association 1; Glee Club 1; Tips for Teens 3. Talkative . . . full of fun.

FRANKLIN F. MYERS

Kenilworth — General

Photography 1. Quiet but friendly . . . Frank is always ready to talk about auto racing.

AVIS CLAIRE NENNINGER

Springfield — College Preparatory

Glee Club 1, 2, 3; Choir 2, 3; Ensemble 4; Library Council 1; Honor Society 3, 4; Biology Club Vice-President 2; Typing 2; Regionalogue 4; Slide Rule Club 3. She has music in her soul.

JOHN NOLAN

Kenilworth — General

Biology 1. John is quiet and pursues an interest in sports and movies.

THOMAS L. NOLAN

Clark — College Agriculture

Wrestling 2, 3, 4; Sports Club 1; F.F.A. 1, 2, 3, 4; Chapter Secretary 2; Chapter Vice President 3; State Reporter 4. A little man with a big personality.

EDWARD NOVAK

Kenilworth — General

Football 1, 2, 3, 4; Sports Club 1; Track 1, 2; Wrestling 2. Ed likes everybody and, by golly, everybody likes him.

BEVERLY ANN PANKO

Springfield — General

Glee Club 1, 4; Basketball 1; Baseball 1; Hockey 1; Mixed Chorus 1. **Class Flirt.** Always wide awake (?) and alert, with all the boys she does flirt.

JOANN PAPPAS

Kenilworth — General

Glee Club 3, 4; Choir 4; Senior Play Club 4, Choir Club 4; Twirling 1. Her ambition and zeal do not distract from her friendliness.

BARBARA PARKINSON

Clark — Secretarial

Junior Red Cross 1; Biology 2; Archery 3; Tips for Teens 4. If you hear "Who's that cat?" Barb is bound to be around.

DAVID PARSONS

Clark — College Preparatory

Student Council 1, 2; Bowling 2, 3, 4; Photography 1; Homeroom President 1, 2; Sports 1, 2; Advanced Math. Club 4. All kinds of sports interest Dave . . . A wow in the Physics lab.

MARIAN N. PAZIENZA

Kenilworth — General

Choir 2, 3, 4. A striking brunette who wears dazzling clothes.

PATRICIA PEART

Springfield — General

Cheerleading 2; Homeroom Secretary-Treasurer 4; Senior Play 4; Modern Dance 2, 3; Tips for Teens 4. **Class Dramatist, Most Talented.** Patty has a merry twinkle in her eye.

EVELYN PEDERSON

Springfield — College Preparatory

Cheerleading 1, 3; Twirling 1; Modern Dancing 3; Health Office 4; Senior Play Club. Still we ask from day to day . . . where does she find so much to say???

ANTHONY LOUIS PERILLO

Berkeley Heights — General

Football 1; Basketball 2. Tony possesses a pleasing personality and a yen for the opposite sex.

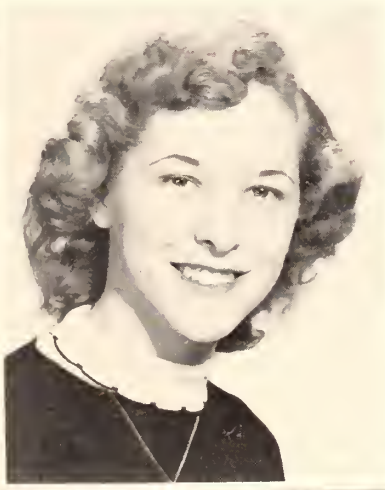

ROBERT W. PERRY

Berkeley Heights — College Preparatory

Wrestling 1, 2; Student Council 1. Bob hates to get up in the morning and hates to go home at night.

JOAN S. PETZINGER

Springfield — Secretarial

Twirling 1; Cheerleading 1, 2, 3; Homeroom Secretary 2; G.A.A. 2; Baseball 2; Senior Play 4. Carefree, happy-go-lucky and a friendly smile . . . that's Petz.

KENNETH G. PHILLIPS

Berkeley Heights — General

Sports 1; Bowling 1, 2; Wood 2, 3; Biology 2. Ken goes for motorcycles in a big way.

RICHARD PRATT

Berkeley Heights — College Preparatory

Wrestling 2, 3; Biology Club 2; Homeroom Vice President 2. Motorcycles take up most of Dick's time, the rest is occupied by cars and food.

MILDRED J. QUINTON

Kenilworth — General

Photography 1; Cheerleading 2; Tips for Teens 3. Mildred has a big smile and a big heart.

MARJORIE J. RATHYEN

Clark — Secretarial

Twirling 1, 2; Cheerleading 1; Health Office 2; G.A.A. 4; Basketball 4; Senior Play Club 4. Her happy disposition is a rare gift.

HARRIS CHARLES RAWICZ

Springfield — College Preparatory

Track 1, 2, 3, 4; Sports 1; Typing 1; Senior Math 4. To know more is his ambition.

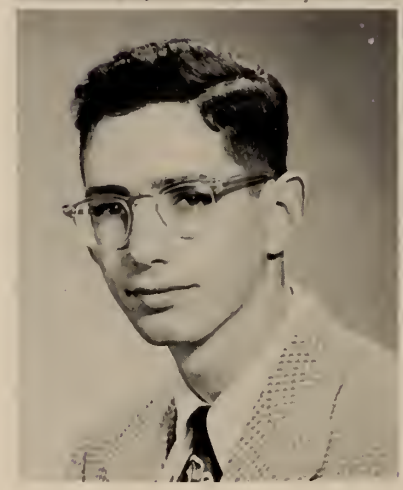

RAYE H. REIFF

Springfield — General

Baseball 2, 3, 4; Basketabl' 2, 3, 4; Raye's a likeable guy who likes sports.

CAROL ANN REYNOLDS

Kenilworth — Secretarial

Homeroom President 3; Tips for Teens 3; Biology Club 2; Senior Play Committee. Her happy heart makes many friends.

GEORGE R. REYNOLDS

Kenilworth — General

Baseba'l 1, 2, 3, 4; Homeroom Secretary 3; Sports 1. Quiet and sincere . . . George is a true friend to both the boys and the girls.

ROBERTA M. REYNOLDS

Mountainside — Secretarial

Cheerleading 1, 2, 3; Twirling 3; Bowling 3. Bobbie's pretty and neat . : . a blond petite lass.

WILLIAM RHATIGAN

Garwood — College Preparatory

Football 1; Choir 1, 2; Sports 1, 2, 3; Homeroom Vice-President 1; Senior Play Club. **Class Wit.** A little nonsense now and then is relished by the wisest men.

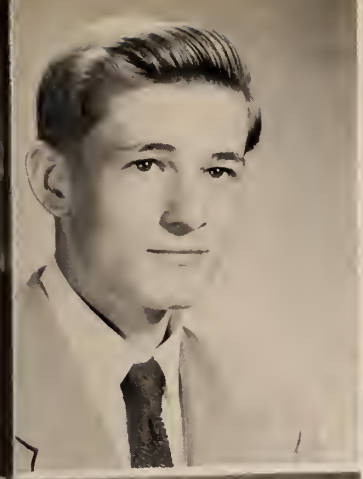

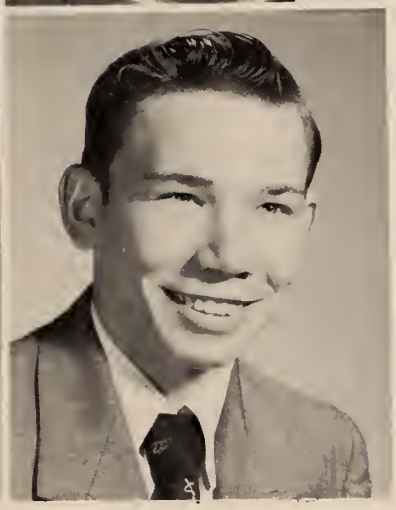

GERARD RICHELO

Springfield — General Agriculture

Homeroom President 1; Sports Club 1; F.F.A. 1, 2, 3, 4; Agriculture Club Councilman. A bundle of mischief and a swell guy to know.

KATHLEEN E. RINALDY

Clark — Secretarial

Twirling 1, 2; Twirler 3, 4; Tips for Teens 3; Senior Play 4; Homeroom Vice-President 4. She flavors everything, she is the vanilla of society.

MARY ANN ROESSNER

Springfield — Commercial

Cheering Club 1, 2, 3; Senior Play Club; Bowling 4. Our cute, friendly blonde who really knows how to dress.

ROBERT RONKOVITZ

Springfield — College Preparatory

Sports Club 1, 2; Bowling Club 1, 2, 3, 4. Bob claims to like everyone and everything.

LUDWIG ROTTMANN

Kenilworth — College Preparatory

Track 1; Sports Club 1, 2. The world knows little of its greatest men.

EDWARD RUBY

Springfield — College Preparatory

Football 1, 2, 3, 4; Basketball 1, 2; Baseball 1, 2, 3, 4; Class Treasurer 4; Sports Club 1; Hall Patrol 4. Ed's one of our tallest seniors who can't be missed . . . but who'd want to miss Ed?!

RICHARD RUFALO

Kenilworth — General Agriculture

Track. Dick is one of the many seniors who dislike homework.

JOSEPH SALES

Clark — General

Bowling 2, 3; Movie Crew 2, 3. Wherever there is fun, fact and fancy we're bound to find Joe.

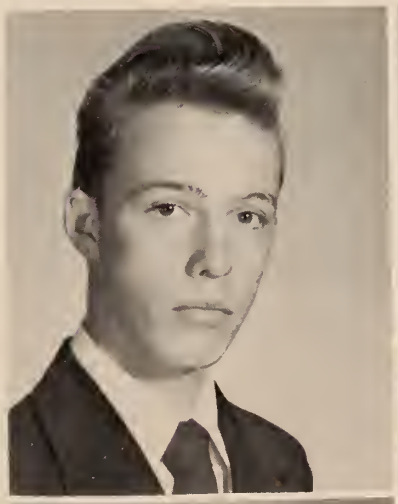

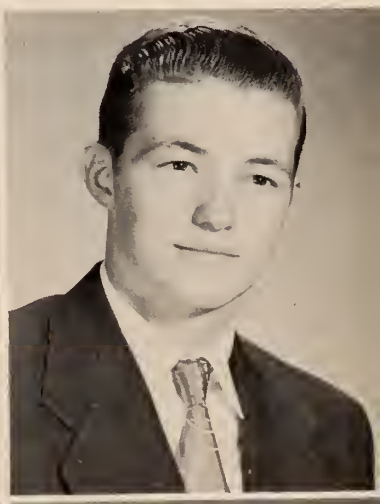

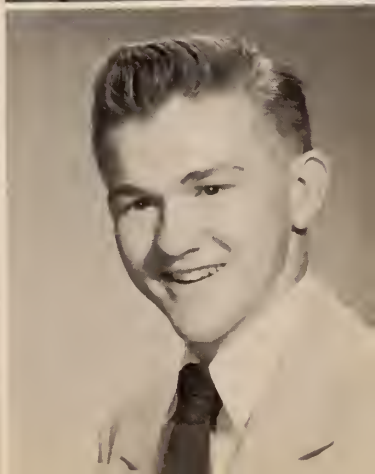

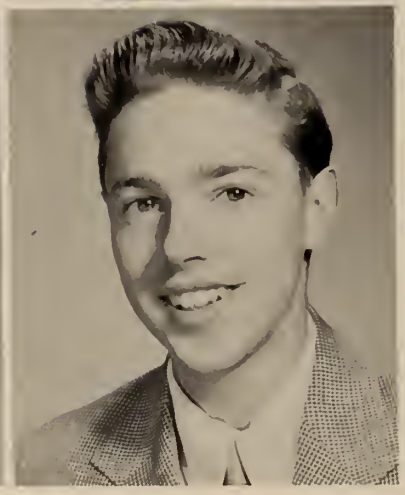

BARBARA A. SCHEIDEGGER

Kenilworth — Secretarial

Glee Club 1; Cheerleading 1; Twirling 1, 2; Twirler 3; Majorette 4. Our cute little majorette with that red hair and sweet smile is a must in our senior class.

GEORGE N. SCHMIDBAUER

Kenilworth — General

Track 1. George doesn't like school very much but he sure likes the girls in it.

MICHAEL SCHOLZ

Springfield — General

Choir 4; Student Council 4; Homeroom President 4; Football 2. **Best Smile, Class Wit.** Schultzie's smile is known the school 'round.

WALTER P. SCHUBERT

Mountainside — General Agriculture

Sports Club 1; F.F.A. 1, 2, 3, 4; Wrestling 3; Student Council 1; Homeroom President 1. Walt's a good sport and a good sort.

PHYLLIS M. SCHWEITZER

Springfield — General

Cheerleading 1, 2. **Best Dressed.** Phil has rightfully won that "Best dressed Senior girl" title.

JOSEPHINE SCUORZO

Kenilworth — General

Cheerleading 1, 2; Twirling 1, 2; Glee Club 4; G.A.A. 2, 3, 4; Archery 3, 4; Basketball 3, 4; Baseball 3, 4; Modern Dance 2, 3; Regionalogue 4. When Jo is around you are bound to have fun.

PHYLLIS ANN SCUORZO

Kenilworth — General

Swimming 3; Bowling 3; Archery 2; Health Office Assistant 1, 2. With her dimples so beguilin', she can keep us all a smilin'.

RICHARD SEVCOVIC

Mountainside — College Preparatory

Football 1, 3, 4; Baseball 1; Track 3; Sports Club 1; Projector Crew 2, 3. Full of fun and mischief too, doing things he shouldn't do.

VIRGINIA SEVRET

Kenilworth — Secretarial

G.A.A. 1, 2, 3, 4; Hockey 1, 2; Basketball 1, 2, 4; Volleyball 3; Cheerleading Club 1, 2, 3; Cheerleader 4; Junior Red Cross 1; Baseball 1, 2, 3, 4. **Peppiest.** Small but full of zest.

GAIL D. SHAFFER

Berkeley Heights — College Preparatory

Cheerleading; Homeroom Vice-President 1; Freshman Class Sec. 1; Class Vice-President 2; Bowling 3, 4; Basketball 1; Forum 2; Library Council 2; Current Affairs 2; Yearbook 3, 4, Editor-in-Chief 4; Senior Play Club 4; Adventure in Cooking 4; G.A.A. 1, 4; Hall Patrol 4. Pretty to walk with, witty to talk with, pleasant to think of.

JOYCE ANN SHAFFER

Berkeley Heights — College Preparatory

Forum Club 1, 2; Dayton News 1, 2; Current Affairs 1, 2; G.A.A. 1, 2; Health Office 1, 2; Tips for Teens 2. Variety is the spice of life is Joyce's motto where boys are concerned.

JEAN E. SHALLCROSS

Kenilworth — Secretarial

Cheerleading Club 1, 2, 3. Busy, gay and carefree is Jean.

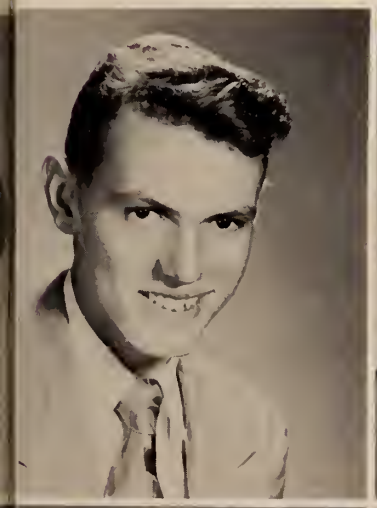

ROBERT A. SLAWSKI

Kenilworth — General

Sports Club 1; Wood Club 2, 3. He's a jolly good fellow.

OBERTA ANN SLOTTERBECK

Clark — College Preparatory

Homeroom President 1, 2, 3; Student Council 1, 2, 3; Treasurer 3; Forum 1, 2, 3, 4; Debate 1, 2; National Forensic League 2, 3, 4; President 2, 3; Honor Society 3, 4; Regionalogue 4; Senior Play Club 4; Literary Magazine 4. **Did Most for Class, Best All Around Student, Most Likely to Succeed.** Sparkling wit and smiling jest, personality plus and all the rest.

GARY SMITH

Springfield — College Preparatory

Sports Club 1; Bowling 4. Smitty goes for baseball in a big way; what he doesn't know about it, isn't much.

JOHN SMITH

Springfield — General

Typing Club 4; Senior Play Club 4; Regionalogue 4; Camera Crew 1, 2, 3, 4. A man among men but mostly among women.

WARREN D. SMITH

Springfield — General

Football 2, 3. A hearty laugh goes a long way.

CAMILLE SPERANZI

Berkeley Heights — General

Typing Club 1; Health Office 1; Baseball 1. If silence is golden, Camille is a gold mine.

MARY SPINA

Garwood — General

Tips for Teens 2, 3; Health Office 1. You'd go far and look long before you'd find a nicer lass than Mary.

PAT STAEHLE

Springfield — Secretarial

Health Office 1; Twirling 1; Tips for Teens 1. Quiet but full of friendliness for all.

MARGARET E. STASIK

Springfield — General

Marge is always happy, on the go, always busy never slow.

JEAN MARIE STEFFEN

Garwood — College Preparatory

Cheerleading Club 1; Twirling 1; Homeroom Secretary-Treasurer 1; G.A.A. 1, 2, 3, 4; Basketball 1, 2, 3, 4; Softball 1, 2, 3, 4; Homeroom Vice-President 4; Glee Club 3, 4; Senior Play Club 4; Tips for Teens 2; Swimming 4; Bowling 4. Whatever one asks Jean to do, she does gladly.

MARIANNE STENEN

Garwood — General

Library Club 1, Treasurer; Tips for Teens 1, 2. Marianne has a special yen for those six foot curly haired men.

RICHARD A. STICHTER

Springfield — General

He's a jolly good fellow.

DOROTHY STILES

Springfield — General

Health Office Assistant 2, 3; Cheerleading 1; Regionalogue 4; Baseball 4; Bowling 3, 4; Senior Play Club 4; Red Cross Club 4. **Class Wit.** Livin', lovin', laughin', and loafin' . . . that's our Dottie.

GAIL CATHERINE STRACK

Kenilworth — Secretarial

Glee Club 1; Cheerleading 2, 3; Senior Play Club 4. Cute, sweet, nice, neat; that's our girl Gail.

NANCY ANN STROUP

Kenilworth — Secretarial

Twirling 3; Senior Play Club 4; Glee Club 1, 2. Cute, sweet, and nice to know, that's Nan.

JUNE STURM

Berkeley Heights — Commercial

Cheerleading 1, 2; Twirling 1; Library Council 1; Health Office 1, 2; Bowling 4; Senior Play 4. June is one of our more vivacious seniors.

GERALD TENNESON

Garwood — General

Print Shop 1, 2. Gerry's always found with printer's ink on his hands and cars on his mind.

AVIS SHIRLEY THOMAS

Garwood — General

Red Cross Club 1, 2, 3, 4. As sweet as she is quiet.

JANET E. ULICHNY

Springfield — Secretarial

Band 1; Twirling 1, 2; Tips for Teens 3, 4; G.A.A. 1; Senior Play Club 4. A sunny disposition is the soul of Janet's success.

HELEN VANDEMARK

Garwood — College Preparatory

Homeroom President 1; Homeroom Vice-President 2; G.A.A. 1; Tips for Teens 2, 3; Photography 1; Health Office 1. Sooky, our blushing brunette, keeps Mr. Wrigley in business.

JOYCE VAN NATTA

Garwood — Accounting

G.A.A. 1; Tips for Teens 1; Senior Play Club 4; Secretary of Homeroom 4; Health Office 4. The gay Garwood girl who really likes school.

RUTH C. VIERHEILIG

Springfield — College Preparatory

Cheerleading 1; Forum 2, 3, 4; Debating Club 2, 3; Debating Club President 3; National Forensic League 2, 3, 4; Current Affairs Club 2, 3; Honor Society 3, 4; Honor Society President 4; Slide Rule Club 4; Senior Play Club 4. Ruth will certainly succeed with her many achievements.

PAUL VITALE

Kenilworth — College Preparatory

Band 1, 2, 3, 4; Sports Club 1; Drawing Club 1. An imaginative mind, always at work.

DOROTHY WALKER

Springfield — College Preparatory

Typing 1; Cheerleading 1, 2, 3; Class Secretary 3; Homeroom Vice-President 3; Honor Society 3; Health Office Assistant 3; Homeroom President 4; G.A.A. 3, 4; G.A.A. Vice-President 4; Basketball 3, 4; Baseball 1, 3, 4; Hockey 4; Archery 3, 4; Student Council 4. A girl of letters and of sports; in classrooms and on tennis courts.

LOIS WALKER

Springfield — College Preparatory

Typing 1; Cheerleading 1, 2, 3; G.A.A. 3, 4; Sports Club 3, 4; Health Office Assistant 4; Basketball 3, 4; Hockey 4; Baseball 1, 3, 4; Archery 3, 4. Lois's sunny temper gilds the edge of life's darkest cloud.

MARY WANCA

Garwood — Secretarial

G.A.A. 1, 2, 3, 4; Cheerleading 1, 2; Honor Society 3; Regionalogue 4; Senior Play 4; Tips for Teens 3; Literary Magazine 4. A gal with a great sense of humor.

BARBARA J. WARNER

Kenilworth — Commercial

Glee Club 1, 2; Choir 2, 3, 4. A sparkle in her eye and a smile for everyone.

WILLIAM WEBER

Kenilworth — College Preparatory

Wood Club 1, 2; Honor Society 3; Sports Club 1. Physically small; mentally tall.

BETTY ANN WEHRLE

Springfield — Commercial

Cheerleading Club 1, 2, 3; Cheerleader 2, 3; Twirling 1; Softball 1; Senior Play 4; Modern Dancing 1. Our pert, vivacious office worker, always seen with a smile.

BARBARA RAE WELSCH

Clark — Secretarial

Twirling 1; Homeroom Vice-President 4; Photography 1; Honor Society 2, 3; Tips for Teens 3. Sweet-tempered, small, and cute . . . her gracious manner is in no dispute.

BETTY JANE WESLEY

Berkeley Heights — College Preparatory

Student Council 2, 3; Forum Club 1, 2, 3, 4; National Forensic League 2, 3, 4; Vice-President 2, 4; Treasurer 4; Current Affairs 2, 3; Dayton News 2, 3; Debate 1, 2, 3; Senior Play Club 4. Do you not know I am a woman? When I think, I must speak.

JOHN W. WESNER

Berkeley Heights — College Preparatory

Radio Club 1; Hobby Club 1; Forum Club 2, 3, 4; Biology 2; National Forensic League 2, 3, 4; N.F.L. Secretary 2, 3, 4; Debate 2, 3, 4; Honor Society 3, 4; Science Research Club 3; Chemistry Club 4; Slide Rule Club 3; Dayton News Reporter 3; Model Railroad Club 3; Advanced Math Club 4. What he doesn't know isn't worth knowing.

MARY C. WHETSTONE

Springfield — College Preparatory

G.A.A. 1, 2, 3, 4; Hockey 1, 2, 3, 4; Archery 2, 3, 4; Softball 2, 3; Choir 1; Dayton News 3; Modern Dance 4; Nurses' Aide 4; All-State Hockey 3; Bowling 3, 4; Basketball 2, 3, 4. Mary—tops in sports, in school and among her friends.

RICHARD A. WILSON

Berkeley Heights — College Preparatory

Hobby Club 1; Biology 2; Science Research 3; Regionalogue 3, 4; Regionalogue Editor-in-Chief 4; Honor Society 3, 4; Advanced Math 4; Canasta 3; Dayton News Reporter 1; Choir 2, 3; Ensemble 4; Slide Rule Club 3. Where there's a will, there's a way is Richard's motto.

PETER J. WITKOWSKI

Clark — General

Football 1; Basketball 1, 2, 3, 4; Track 1, 2, 3, 4. A whiz at golf and a way with the girls.

PATRICIA ANN WOLFF

Mountainside — Secretarial

Hockey 1, 2, 3, 4; Basketball 1, 2, 3, 4; Softball 1, 2, 3, 4; Bowling 3, 4; Archery 3; Senior Play Club 4; G.A.A. 1, 2, 3, 4. Patsy loves any and all sports.

JOHN WYCKOFF

Springfield — College Preparatory

Football 1, 2, 3, 4; Track 2; Wrestling 1; Photography 1; Bowling 2; Homeroom President 1. Jack's a regular sigh guy, even without his football uniform.

MALCOLM YOHANNAN

Kenilworth — General

Oh, how I hate to get up in the morning!

CLAUDETTE ZECKOWITZ

Kenilworth — Secretarial

Homeroom Secretary 2; Class Treasurer 3; Tips for Teens 1, 2; Honor Society 3, 4; Senior Play 4. Whatever is done is done well.

RAY CAPRARIO

Mountainside — General

Ray's fondness for cars, girls, and horses take up most of his free time.

GEORGE MacKENZIE
President

The President of our Senior Class is not only well-suited for his position, but he's also one of the greatest sportsmen we have in Regional.

SENIOR ADVISERS

Mrs. Seelig and Mr. Koplin, our Senior class advisors, have worked patiently and diligently beside us for four years.

MIKE FEVOLA
Vice President

Mike has many other activities besides assisting the Senior Class President; these include his public speaking and his singing which add to his popularity.

VIVIAN FISHER
Secretary

Our cute and efficient Secretary keeps herself more than busy with this position and with the honor of being a cheerleader, too.

ED RUBY
Treasurer

Ed is well-liked by all whether he's performing his duties as Treasurer of the Senior Class or helping our football team remain victorious.

BOB ARTHUR
Assembly Representative

Holding the office as our Assembly Representative doesn't take all of Bob's time, for, as you can see, he still finds time to pick out those sharp clothes of his and to enter into other activities, such as football and basketball.

UNDERCLASSMEN

OUTSTANDING SQUIRES

Bob Hull, Junior Class President; Roger Weiss, Dayton News Editor; Jerry Sachel, Sophomore Class President; Carol Hartlaub, Sophomore Class Secretary; Mary Rae Schweitzer, Junior Class Secretary; Theresa Graziano, Freshman Class Secretary; Richard Bataille, Freshman Class President.

the King's Squires and Pages make the Palace their home

HOMEROOM 14

First row, left to right: J. Arnold, J. Benkert, P. Allen, A. Boyd, L. Armstrong, R. Breski, J. Anderson. Second row: B. Brooks, F. Breem, B. Broeg, W. Bailey, H. Boyce, D. Browne. Third row: J. Betz, T. Brogan, J. Anglim, S. Brown, R. Bischof, L. Benner, J. Barr.

JUNIORS

The "about-to-be-Knights" in our palace have served well under the leadership of Squire Robert Hull.

The Junior Squires have excelled in feats of courage, endurance and wit. We heartell that these stalwart squires excel also at the palace balls.

HOMEROOM 16

First row, left to right: C. DePuy, D. Burtt, J. Conrads, R. Consandine, P. Burns, S. Charles, C. Castellano, J. Chadwick, P. Caravella, V. DeCavalcanti. Second row: S. Critelli, P. Davenport, B. Couch, G. Brozy, P. Darroch, E. Chabak, F. Buchbinder, J. DiPasquale, D. DeCicco. Third row: H. Danielson, D. Carboy, A. DeBlasio, S. Crocenera, A. Dammig, V. Cinquina. Fourth row: G. Creegan, H. Clickenger, T. Casale, M. Ceechettini, R. Choinacki, R. Dietz, S. Chester.

HOMEROOM 23

First row, left to right: J. Giannattasio, S. Graf, M. Hand, J. Dziedzic, M. Frediani, D. Guerin. Second row: A. Firestone, M. Harms, M. Ferrugia, E. Fritz, M. Dorcsjak, K. Good, F. Hartig. Third row: F. Freund, T. Feola, W. Epple, B. Dubow, B. Harrison, D. Erny, K. Frenzel. Fourth row: B. Donaughue, R. Fornili, W. Gawales, B. Gillis, R. Hartig, P. Glowacky, C. Galiszewski, R. Fiedler.

HOMEROOM 225

First row, left to right: B. Klysadlo, L. Kopystenski, S. Izzo, B. Higgins, C. Keck, C. Kelly, A. Hayes, M. Izzo. Second row: M. Kaiser, J. Hudsenbeck, R. Hoerth, D. Haselmann, B. Jakovic, I. Howarth, E. Hooker, B. Hartung. Third row: B. Hull, A. Heidinger, G. Henshaw, D. Hillier, B. Hayden, T. Iannicelli. Fourth row: R. Herold, B. Hubinger, B. Kaiser, P. Hildebrand, J. Kosier, M. Jatulis.

HOMEROOM 204

First row, left to right: B. Levy, V. Ledja, J. Lilley, C. Kuch, F. Loch, C. Kristiansen, J. Meissner. Second row: J. Mercer, H. Mason, J. McKnight, G. Kroeschel, J. Martin, K. Kraeuter. Third row: J. Maniscalo, J. Lafferty, E. Mayer, L. Luethold, R. Maiwaldt, P. McClatchey, B. Martin, R. Maguire. Fourth row: T. Luckie, W. Martin, B. Koss, R. Lewis, W. McCracken.

HOMEROOM G-1

First row, left to right: D. Parella, J. Mosco, B. Monica, C. Monti, G. Mosca, A. Neilson, S. Michaels, C. Mondelli. Second row: M. Peterson, E. Nanz, D. Neilson, D. Meurfchenski, S. Meyer, P. Meslar, C. Palmquist, J. Nohelty. Third row: D. Mondelli, J. Nordell, T. Mottlau. Fourth row: C. Nicholas, J. Peters, F. Mills, D. Orlando, J. Musik, B. Perkins, J. Mutik.

HOMEROOM 13

First row, left to right: P. Rochow, P. Plummer, J. Probelak, A. Risko, B. Petrone. Second row: A. Rego, T. Reco, J. Ronalder, A. Rinaldi, N. Provenzano, B. Roe, J. Puntigam, J. Riley. Third row: P. Polidoro, S. Rodoquino, L. Robinson, K. Reinhardt, L. Ragonese, F. Puntigam, R. Reeves, J. Rawlins. Fourth row: L. Principe, W. Prescott, J. Robertson, D. Reed, E. Reibert, D. Potter, K. Rogers, G. Reddington, E. Reimers.

HOMEROOM 203

First row, left to right: D. Rosselet, A. Ruggeri, N. Rusinski, P. Russo, B. Schnell. Second row: P. Schalkoff, M. Ruerup, S. Rawles, M. Schnell, M. Schweitzer. Third row: M. Rovendro, A. Schramm, R. Schulz, P. Santaniello, R. Saparito. Fourth row: A. Sandford, J. Schaffernoth, W. Schramm.

HOMEROOM G-2

First row, left to right: J. Stringham, G. Shader, M. Silver, M. Spencer, R. Smith, B. Spicer, J. Shaughnessy. Second row: J. Spiess, A. Shallcross, J. Sherba, J. Silvoy, A. Seaman, B. Shallcross. Third row: J. Stafford, B. Smith, F. Severage, E. Seltsam, J. Sullivan, R. Scorese. Fourth row: F. Strubbe, B. Stephenson, E. Steers, R. Smith, B. Shaw, G. Sicara, B. Stevens.

HOMEROOM 216

First row, left to right: D. Tacovski, J. Tomko, G. Telfer, G. Wuestman, M. Wojtowicz, C. Wahl, J. Zakonic. Second row: A. Thomas, V. Wherry, H. Unglaub, S. Turgeon, B. Tuback, P. Testa, D. Thurkow, D. Taylor. Third row: M. Weckstein, P. Taylor, V. Zichichi, P. Venice, R. Weiss, H. Wilewski, R. Zimmerman. Fourth row: B. Tobias, R. VanNest, R. Weber, E. Yanotta, D. Weber, W. Wilkins, H. Waters, A. Wendland, J. Ziegler.

SOPHOMORES

The Sophomore Pages with Jerry Sachael as its President have done much to contribute good scholarship and good sportsmanship to Regional.

The assemblies in which they partake show a great deal of talent and are enjoyed tremendously by the student body. We're looking forward to more good entertainment in the next two years by our Sophomore Pages.

HOMEROOM 28

First row, left to right: J. Binder, G. Barberich, D. Augenstein, P. Bell, E. Bischoff, M. Blythe. Second row: S. Beurer, J. Balz, M. Amodeo, J. Benintente, N. Anderson, P. Berg, E. Amon. Third row: C. Bergstrom, H. Beurer, B. Bischoff, T. Bzoikman, Carl Alimonti, L. Arledge. Fourth row: B. Anderson, S. Blair, E. Barefield, F. Betz, B. Andrew, R. Becker.

HOMEROOM 10

First row, left to right: B. Clark, P. Chiattin, G. Buczinski, R. Courelyn, R. Caupto. Second row: M. Bullack, C. Canaggio, A. Carrol, R. Cafocia, M. Cunningham, J. Choornieu, J. Boublis. Third row: J. Carapezza, B. Coomar, L. Cenci, E. Coan, C. Cummigr. Fourth row: J. Campion, B. Brown, R. Ciravolor, B. Boiles.

HOMEROOM G-3

First row, left to right: P. Delany, A. Doengelmann, D. Durmer, D. Del Conte, K. Englese. Second row: E. Dougherty, H. Bruckhauser, G. Engleman, M. Di Carro, I. Eppel, A. Doherty, M. Delia. Third row: D. Eger, G. Davis, F. England, G. Delaney, J. Eskas, A. De Marzo. Fourth row: R. Ernst, N. De Ronde, R. Delia, B. Eaton, R. Dushanek, R. De Bisco.

HOMEROOM 7

First row, left to right: B. Fowler, S. Feldman, D. Fuller, A. Franzese, N. Frey, C. Freund. Second row: P. Foerch, J. Funcheon, C. Frankenfield, J. Garcia, A. Geckle. Third row: D. Gage, R. Forbes, J. Galka, R. Frolich, W. Fisher, R. Gartland. Fourth row: F. Garrick, K. Ford, W. Frajnskowski, R. Fuchs, J. Gallini.

HOMEROOM 224

First row, left to right: V. Gregory R. Gordon, D. Grimmer, N. Govdreds, B. Guariglia, J. Gulyas, D. Greve. Second row: R. Golomb, C. Hartlaub, L. Guenther, S. Hackenberg, J. Hart. Third row: R. Golcher, R. Hall, J. Grausam, C. Graveman. Fourth row: T. Heim, R. Haselmann, R. Glowacki, J. Halliday, R. Halloran.

ROMEROOM 213

First row, left to right: E. Huber, A. Jatulis, T. Kawa, E. Johansen, S. Horner, C. Hudson. Second row: E. Klerle, C. Hinz, N. Howard, E. Jahn, G. Knowles, E. Kendall, V. Hnot. Third row: M. Jacobus, R. Knorr, P. Herold, G. Jennings, E. Hurley. Fourth row: T. Keane, C. Kelk, W. Katona, J. Hepworth, B. Weber, B. Junker.

HOMEROOM 2

First row, left to right: F. Longo, M. La Bate, D. Lindaeur, M. Malanga, M. Kuch, B. Laugara, K. Leikauskas. Second row: M. Lawrence, C. Luethold, B. Lehota, E. Marcin, J. Kosik, M. Kovach, J. Linkletter. Third row: R. La Susso, M. Kovach, L. Lawn, F. Liquor. Fourth row: R. Krynicki, J. Leonard, R. Marhold, P. Marini.

HOMEROOM 205

First row, left to right: C. Matzek, J. Meyer, E. Merkel, R. McGee, P. Mathews, C. Meier. Second row: J. Middleton, B. Materia, K. Meredith, D. Meagher, M. Mentzer, P. Martin, J. Martin. Third row: L. McKinnie, K. Miller, H. McDonald, R. Miller, R. Martinka. Fourth row: F. Michenfelder, W. McGeehan, A. Moslar, C. Merz, J. McGiffin, R. McGinnis.

HOMEROOM 22

First row, left to right: F. Montemurro, D. Pagano, C. Norten, N. Moen, A. Napholz, E. Moore, L. Obst. Second row: J. Nash, C. Mueller, E. Muller, E. Montella, L. Mulligan, D. Pavelec, J. Nugent. Third row: M. Nigo, G. Opdyke, W. Packer, J. Mytrowitz, G. Mushett, A. Niedermaier, R. Morton. Fourth row: E. Muzychko, W. Paxton, W. O'Neill, A. Mullen, E. Moeckel, G. Pappas.

HOMEROOM 227

First row, left to right: Ida Reinhardt, B. Phillimore, M. Reider, C. Peterson, E. Roode. Second row: L. Rulison, H. Rauh, T. Persico, E. Regal, B. Reynolds, A. Pollock. Third row: F. Rizzo, L. Perry, M. Pope, Fred Perrotta, J. Popadak. Fourth row: K. Kamp, N. Rothwiler, D. Pluta, C. Romano, J. Poznanski.

HOMEROOM 8

First row, left to right: J. Thompson, S. Sammons, P. Smalley, M. Santore, A. Spring, A. Schroeder, V. Ryan. Second row: J. Stryker, D. Smith, M. Schmid, A. Tallau, S. Skooglund, L. Tenaglia. Third row: R. Schwartz, B. Teitz, R. Sullivan, W. Severino, G. Sachel, D. Thompson, R. Stark. Fourth row: L. Schmidbauer, H. Tavener, W. Schiller, H. Sanford, R. Schweitzer, R. Spercer, K. Schillig.

HOMEROOM 220

First row, left to right: D. Wolf, R. Van De Lande, L. Todd, J. Widmer, P. Walcoff, P. Young, D. Wadas. Second row: D. Kokulak, J. Tombs, B. Wolf, A. Ventura, J. Weldon, M. Zavoda, P. Zawistowski, A. Veals. Third row: A. Toth, M. Vitale, E. Weber, M. Tripka, P. Werle, T. Turyman, K. Utzot. Fourth row: R. Walker, B. Woods, P. Tino, W. Weber.

FRESHMEN

HOMEROOM 218

First row, left to right: F. Benhoff, R. Bataille, N. Blaney. Second row: R. Bednarik, P. Blazewicz, N. Boiles, J. Boyle, J. Betz, K. Barr, M. A. Anderson, B. Boyd. Third row: J. Boyle, N. Brown, Y. Andres, A. Beurer, J. Bake, D. Berghof, D. Bell, E. Bies. Fourth row: D. Bernasky, W. Bedea, H. Bartkus, S. Banzasz, D. Breznay, D. Bermingham, P. Benz, A. Baum, A. Bowman. Fifth row: J. Blair, R. Bosze.

HOMEROOM 206

First row, left to right: B. Cornelisse, M. Carlucci, B. Buckaleu, P. Carney, M. Chesler, B. Chrappo, D. Copia, C. Caggiano. Second row: M. Caruso, G. Casale, B. Certo, D. Circelli, B. Cox, M. Chester, D. Caforio. Third row: D. Chapman, W. Carney, F. Cassera, R. Coles, D. Brownell. Fourth row: W. Charles, R. Condon, R. Clark, S. Chabak, R. Caggiano, W. Campbell, R. Cera.

HOMEROOM 209

First row, left to right: V. Docsher, D. Donaldson, N. Deremer, R. DelDuca, N. DiLeonard, J. Crescola, D. Dehmz. Second row: J. Day, W. Dolbrer, J. Deciccs, T. DeMontmorncy, T. .Doherty, P. Defesso, C. Dragos, H. Doescher, M. Kelly, W. Curiss, P. DiCorcia.

HOMEROOM 1

First row, left to right: S. Ferguson, C. Elko, D. Duncan, J. Glock, A. Franklin, Groziano, J. Griffin, N. Fldren. Second row: C. Fairchild, R. Grate, F. Glasier, A. Gonder, C. Evans, C. Ganly, E. Drake, J. Friel, G. Graczik, L. Fontenelli, R. Falkenberg. Third row: J. Genahl, D. Fay, E. Froat, B. Griffiths, B. Grove, S. Fiorilli, W. Elsaesser.

HOMEROOM 230

First row, left to right: P. Harter, D. Heidinger, J. Gudar, D. Haupt, A. Harden, E. Hartung, A. Harnish, S. Hines. Second row: A. Gulyas, D. Helmstetter, G. Hansen, E. Higgins, E. Hreha, J. Habasevich, J. Heim, L. Hoke. Third row: J. Gubista, G. Haupt, D. Heckmann, R. Hawryluk, R. Humer. Fourth row: L. Gulliford, R. Heidinger, M. Hentschel, R. Hilliard, J. Haselmann, T. Henry.

HOMEROOM 221

First row, left to right: D. Kerr, C. Leaycraft, B. Kapke, D. Kokulak, M. Jacik, J. Lawson, L. Janczecki, L. Jacoby. Second row: C. Johnson, L. Krupp, A. Kindt, O. Keene, A. Jann, E. Kent, R. Lindeman, L. Jacobsen, W. Layng, L. Kato, R. Knazynski, W. Kalman, R. Lettieri, D. Jesperson, F. Kennedy, F. Kawa, R. Kennedy, W. Kraft.

HOMEROOM 202

First row, left to right. C. Meusel, N. Manner, R. McCaskill, G. Linder, V. Meikle, S. Mathisen, C. Lorenz, P. Madura. Second row: J. Tubenau, M. Lutchko, C. Lutes, S. MacNair, L. Marcin, J. MacMurray, J. Lohman, W. Lynn. Third row: R. Margeton, E. McCarthy, R. Lindsay, P. Liquore, T. McNamara, D. Medici, D. Mathisen. Fourth row: J. McDonald, W. Mayer, J. McDonald, D. McDonough, R. Melick, S. Naksimowich.

HOMEROOM 212

Front row, left to right: J. Noblitt, H. Mittnacht, L. Mischler, G. Nordell, A. Neuhauser, J. Monsipapa, P. Nevins, P. O'Neill. Second row: D. Palmore, R. Moore, E. Muller, G. Mulkearn, A. Metz, T. Montemurro, J. Pachucki, S. Papandrea, R. Nadasky. Third row: J. Mulford, R. Nendze, D. Neville, D. Mitchell, D. Nohelty, E. Nolan, D. Mercovich. Fourth row: E. Novy, R. Miller, A. Mikos, R. Morris, W. Motter, J. Nigro, J. Moscaritolo.

HOMEROOM 9

Front row, left to right: P. Prince, J. Phillips, E. Pinder, J. Roland, M. Pickarski, R. Pringle, B. Reddington, L. Phillips, J. Picone. Second row: L. Rataski, F. Rica, N. Quinton, W. Reeves, F. Plummer, L. Rappa, D. Prichard, C. Quinzel, E. Roeder, J. Resch, R. Pezzulich. Third row: N. Peters, R. Petzinger, W. Riley, G. Pratt, D. Perry, A. Rippel, S. Petrone.

HOMEROOM 214

First row, left to right: V. Smith, M. Schiller, S. Sauter, P. Sienkiewicz, N. Shaffer, M. Simone, J. Sherba, J. Scavuzzo. Second row: M. Sobel, E. Sikora, E. Sandford, L. Siefert, F. Santore, M. Santore, I. Sari, R. Salerno, J. Russo, R. Rychlik, R. Schulz, R. Siebert, F. Severino, S. Schaub, T. Scriba. Third row: R. Seltsam, P. Smith, F. Seibert, R. Seale, W. Schroder, P. Shanahan, A. Seaver.

HOMEROOM 226

First row, left to right: P. Shwartz, B. Thomas, M. Tamaroff, J. Syrovatka, K. Tobias, E. Stonka. Second row: R. Stupak, F. Strunk, K. VanBlarcum, H. Spillner, S. Stawash, C. Stasik. Third row: B. Southgate, D. Swarts, L. Spina, J. Vicino, W. Trzcinski, E. Tiller. Fourth row: J. Verlotti, R. Spillman, F. Tavener, J. Stemmer, J. Torres, R. Tyjewski.

HOMEROOM 15

Front row, left to right: F. Zgurzynski, S. Warmen, E. Williamson, J. Wright, M. Warchol, P. Wolff, B. Wrhel, E. Worrilds. Second row: C. Werner, J. Zgurzynski, H. Yetnick, J. Wagner, B. Woztowicz, D. Vohden. Third row: R. Wills, L. Weismantel, N. Wooley, D. Vincent, S. Zyurzynski. Fourth row: I. Williamson, G. Vinilla, R. Voorhees, R. Wesley, D. Zeller.

ACTIVITIES

RADIO WORKSHOP

Ten seconds and we're on the air! Radio "hams" of our new sound studio at work.

Domains of the Merry Men of Regional High

HOME ECONOMICS

The home economics classes help prepare our girls for their future as probable housewives, and help the girls to obtain a good healthy philosophy on life.

All the home economics classes have been equipped with the latest domestic conveniences; in addition they have a beautiful apartment which they maintain.

Hey, not under the rug!

COMMERCIAL

The Palace Secretaries also were lucky enough to be included in the new castle. Added to their former domains were two typing rooms and an office practice room with the most up to date business machines. The commercial department makes squires out of our pages.

Oh . . . a mistake!

Wash day blues.

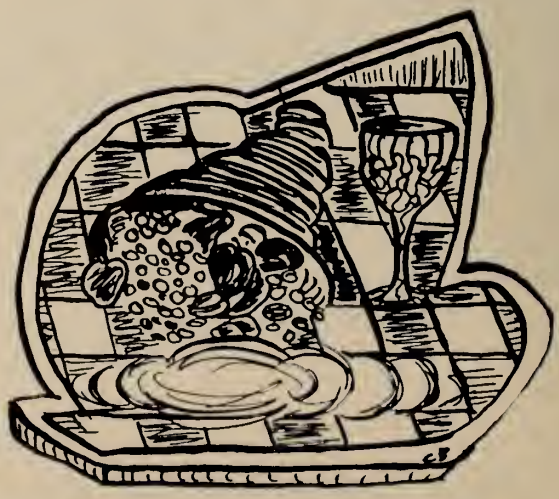

LANGUAGES

Regional offers a great variety of languages for its students. These consist of German, French, Spanish, and Latin. These courses not only teach the language itself but also include its background, in relation to the country, people and customs.

A German student shows pictures of his land.

What! A class?

SCIENCE

Our Science Department offers a well-rounded course for all students interested. All our labs are well equipped. Most of the equipment is in excellent condition or new. With the help of this equipment, the students are not confined to simple and required work but also can go into the complex work that is usually out of the grasp of most high school students.

Miss Booth renders assistance.

ENGLISH

The Regional English Department has an active interest in literature. The various classes have studied Macbeth, Romeo and Juliet, and Julius Caesar. These English groups cover a complete English program of literature, grammar, prose and poetry.

MATH

The math department enters into all the courses at the palace. We can learn anything from how to make out a check to advanced math and solid geometry. This year a very interesting display was shown by Mr. Scott, demonstrating many phases of the subject.

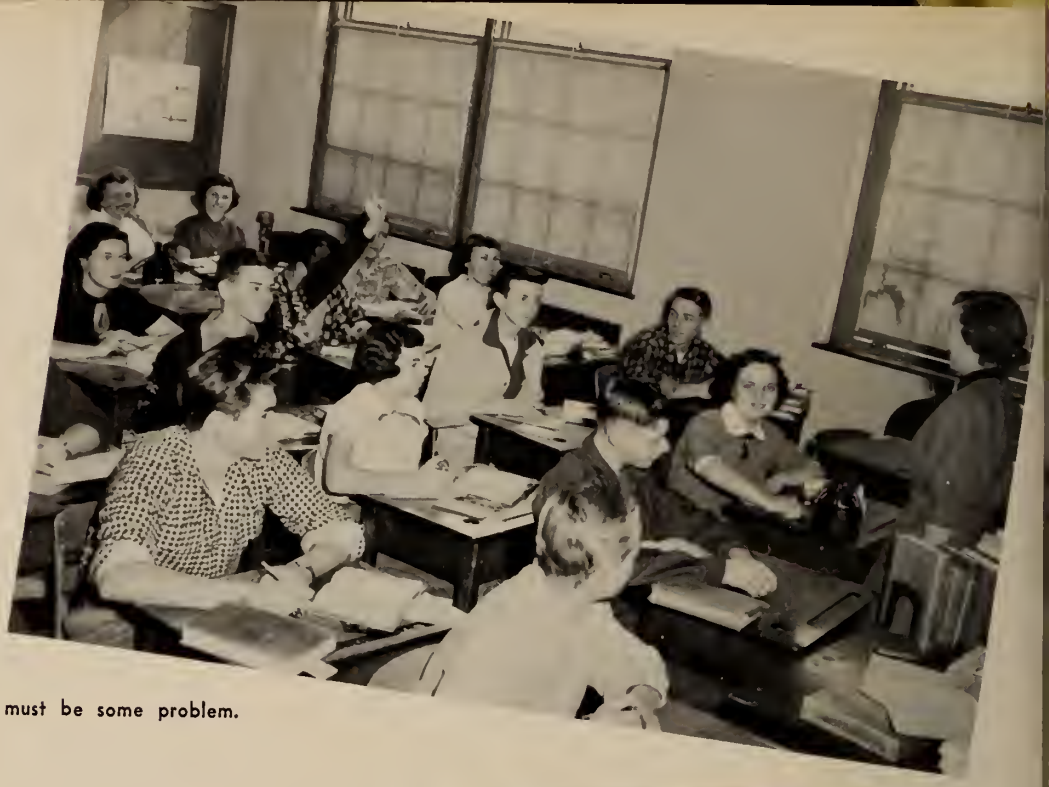

Only one! That must be some problem.

DRAMATICS

In our new dramatics room — equipped completely with stage, spotlights and settings—students learn to express themselves well in ordinary conversation as well as on stage. Through their work in class, they are able to present the finished product, an assembly play.

Might we have another Bernhart in Helen?

It's on Page 8 in Senior Scholastic, we think.

SOCIAL STUDIES

At the palace we try to keep up to date with the happenings outside our gates and at the same time know what went on in bygone days. Many times we learn by practical experience such as visiting the county seat and the U.N., and we hold trials in our classes.

METAL SHOP

Our new metal shop is equipped with some of the most modern machines. The boys enjoy the new environment and learn a great deal. Some of the things which they make are rings, tables, and lamps.

Some neat work agreed.

Don't make any wooden nickels.

WOOD SHOP

In our modern wood shop Regionalites really learn how to manipulate and take care of their tools. Under the able assistance of Mr. Bobilin they turn out such items as trays, bowls, tables, hopechests and many other beautiful wood handicraft.

PRINT SHOP

What does our up-to-date print shop do that benefits our school? To list only a few, they print all our tickets, passes, admission slips, and programs.

Boys go for that kind of type?

ARTS AND CRAFTS

The new arts and crafts room gives us an opportunity to design and construct simple, useful items by using everything from soap to beads.

A clean job.

Please, some inspiration!

Spacious isn't it, our new arts and crafts room we mean.

The ag boys "en masse" waiting for F.F.A. assignments.

Don't let it drip.

Do you think it will work when the ag boys get through?

AGRICULTURE

The future farmers at Regional learn their profession from the ground up. All phases of farming from crops to chicken raising, from dairying to forestry, from hothouse flower growing to animal husbandry are covered extensively. With the new Ag shop, even farm equipment can be repaired, studied, and properly used. Agriculture has quite a future here at Regional.

DEBATE CLUB

Under the expert leadership of Miss Booth, our debating team has brought much glory to Regional. This year the group met with various school debaters and shone in all contests.

LIBRARY COUNCIL

These girls help keep our library attractive by mounting pictures, making bookmarkers, helping with the pictures and teen-age files, and assisting in the signing in and out of books.

STAGE CREW

Our "he-man" stage crew is responsible for all our assemblies, concerts, P.T.A. meetings, and our commencement.

Fixing the lights, setting the stage, pulling the curtain, and moving the microphones are just some of the jobs left to these muscle men.

FORUM

Two of Regional's most active clubs are the Forum Club and our Chapter of the National Forensic League, a national honor society. Here members of the Forum attend a practice session of the New Jersey Student Congress, sponsored by the NFL. Students in these organizations learn self expression and to speak before groups, both instrumental in the making of good citizens.

"Now believe that," says Betty Jane to the N.F.L. Congress.

Kenny and Arlene are our welcoming committee when we had foreign visitors.

FOREIGN STUDENTS

Tila Hormazabal of Chile and Gerhard Casper of Germany, guests of the N.Y. Herald Tribune Forum Delegates, were Regional's guests for a few weeks. It didn't take us long to realize how fortunate we were to share their experiences, views, thoughts and friendship.

BOYS' GYM

The new gym provides ample room and new gym equipment for the various activities of the boys' gym classes. The athletic field still provides grounds for baseball and other outdoor sports. The boys partake in various sports under the leadership of Coaches J. Brown, W. Brown and J. Kursar.

Did he block it? We'll never know according to the picture.

CHOIR

First row, left to right: J. Anderson, E. Drechsler, G. Barbarich, N. Moen, J. Chadwick, M. Booker, B. Warner, E. Johannson, N. Rizinski, S. Critelli, G. Mosca, S. Charles, B. Khlgren, J. Gianattasio, P. Bell, L. Guenther. Second row: S. Turgeon, C. Hartlaub, B. Funcheon, B. Curran, R. Becker, J. McKnight, S. Grat, C. Keck, C. Norton, M. Anderson, B. Kostyal, G. Easton, C. Hinz, B. Tubach, E. Fritz. Third row: A. Nenninger, D. Wolf, D. Haselmann, J. Horner, E. Bischoff, L. Fleetwood, C. Castellano, B. Haselmann, D. Nielson, B. Fitzpatrick, M. Jacobus, D. Wadas, J. Thompson, N. Howard, B. Bischoff, M. Mentzer, C. Wahl, F. Buchbinder. Fourth row: M. Grotski, I. Gactland, V. Cinquina, I. Jennings, W. Bailey, G. Creegan, I. Russo, I. Sachsel, D. McKinnie, T. Keane, R. Weiss, R. Benson, B. Harrison, L. Cenci, G. Mushett, B. Shaw, J. Corueleyn. Fifth row: R. Haselmann, B. Konya, B. Kaiser, H. Clickenger, A. Curtiss, F. Hartig, R. Smith, L. Benner, R. Hactig, B. Stephenson, W. Baber, C. Romann, S. Blair, T. Mottlau, W. Shramm, B. Bock, T. Buorkman, B. Eaton, D. Holterling.

ENSEMBLE

The vocal groups were resumed this year under the direction of their new director, Miss Mildred Midkiff. Each group is selectively chosen. The groups enjoy the preparation of the two annual concerts. Many outside engagements are performed by the Ensemble. These include: P.T.A. meetings, Brotherhood Week, church groups and caroling in the halls. The hard work and fun all tend to instill lasting memories in the minds of all.

First row, left to right: E. Drechsler, J. Anderson, M. Anderson, G. Mosca, J. Giannattasio. Second row: B. Haselmann, A. Nenninger, S. Turgeon, B. Kilgren, J. Thompson, J. Anderson. Third row: A. Curtiss, D. McKinnie, J. Russo, D. Hoeltering, J. Corvelyn. Fourth row: E. Fritz, J. Amabile, B. Levy, R. Koss, B. Eaton, R. Schramm, D. Wilson.

FRESHMAN CHORUS

Front row, left to right: M. Carlucci, B. Wojtowicz, P. Wolff, B. Vohden, J. McMurray, S. Santer. Second row: G. Hansen, S. Hines, J. Phillips, P. Sienkewicz, K. Tobias. Third row: L. Mischer, M. A. Anderson, A. Harden, D. Copio, A. Franklin, D. Kokulak, E. Worrilds. Fourth row: B. Buckalew, M. A. Simone, J. Linkletter, D. Kerr, C. Leaycraft.

GLEE CLUB

First row, left to right: C. Morton, C. Wahl, B. Papus, S. Charles, R. Smith, G. Shader, D. Guerin, B. Higgins, P. Plumma, E. Bishof, N. Moen, B. Materia. Second row: S. Grof, M. Perrugio, C. Hartlaub, G. Engelmann, M. Wojtowicz, L. Arent, J. Stephan, G. Peterson, S. Izzo, G. Kroeschel, S. Hackenberg, I. Howarth. Third row: M. Silver, J. Nugent, D. Smith, C. Forenz, F. Guenther, P. Burns, J. Moseo, J. Scuorzo, K. Good, C. Castillans, C. Kile, C. Frankenfield, C. Hudson. Fourth row: M. Schnell, D. Wadas, N. Haward, C. Kinz, J. Gianattasia, D. Findauer, I. Eppel, H. Bruckhauser, B. Jakovic, A. Doherty. Fifth row: A. Hayes, B. Kostyal, B. Bischoff, R. Gordon, M. Jacobus, M. DiCarro, C. Spercinzo, B. Funcheon, S. Buchbinder, A. Franzese, F. Schmidt, E. Johansson, L. Obst, J. Horner.

First row, left to right: B. Phillimore, S. Turgeon, C. Hartlaub, C. Wahl, J. Hart, J. Tombs, G. Kroeschel, M. Frediani, C. Kelly. Second row: B. Dubow, R. Dietz, R. Weiss, B. Harrison, K. Rogers, G. Mosca, N. Provenzano, C. Castellano, J. McKnight, S. Meyer, F. Buchbinder, A. Nielsen, D. Tacovski, R. Pringle.

DAYTON NEWS CLUB

The circulation of our paper is growing by leaps and bounds every year. With the expressed help of Mr. Kropinicki and Roger Weiss, the Dayton News ranks with the best. Our paper covers everything from field trips of various classes down to the gossip column. It is quite the thing in our school.

EDITORS

B. Harrison, News Editor; B. Dubow, Sports Editor; K. Rogers, Feature Editor; G. Mosca, Managing Editor; R. Weiss, Editor-in-Chief.

First row, left to right: N. Bataille, J. Chadwick, G. Shaffer, S. Turgeon, J. McKnight, K. Rinaldy. Second row: H. Davis, A. Curtiss, A. Nenninger, L. Fleetwood, S. Buchbinder, M. Booker. Third row: J. Amabile, I. Durand, J. Smith, D. Knowlton, G. Macchiaverna, J. Doremus, D. Wilson, R. Stark, M. Wanca, J. Scuorzo, C. Castellano.

Each year a yearbook is put out by the Regionalogue Staff, under the supervision of Miss Kelly. Much work goes into these yearbooks by the staff itself. We have given much of our time so that the student body and members of the faculty may preserve memories of the 1954 Senior Class.

REGIONALOGUE CLUB

EDITORS

R. Wilson, Co-Editor-in-Chief; G. Shaffer, Co-Editor-in-Chief; I. Durand, Literary Editor; N. Bataille, Senior Editor; A. Nenninger, Layout Editor; A. Curtiss, Sports Editor.

HONOR SOCIETY

First row, left to right: M. Wanca, G. Mosca, R. Vierheilig, G. Macchiaverna, C. Kristiansen, E. Morris, P. Rochow, Miss Porter. Second row: J. Craddock, S. Meyer, J. Stringham, P. Wolff I. Howarth, C. Keck, F. Buchbinder, A. Nielsen, M. Frediani. Third row: J. Anderson, D. Haselmann, P. Burns, J. Arnold, J. McKnight, C. Castellano, N. Provenzano, A. Nenninger, T. Mottlau, B. Harrison, R. Weiss, H. Wilewski. Fourth row: J. Wesner, D. Carboy, B. Haselmann, R. Koss, N. Fevola, V. Cinquina, I. Durand, H. Rawicz, B. Hull, B. Amon. Fifth row: R. Dietz, R. Wilson, H. Mason, R. Kiemling.

HALL PATROL

First row, left to right: J. Martin, G. Shaffer. Second row: A. Hausemann, B. Mesker, B. Arthur. Third row: P. Venice, H. Kerr. Fourth row: C. Nicholas, T. Rego. Fifth row: T. Luckie, B. Colandrea.

HEALTH OFFICE ASSISTANTS

First row, left to right: Mrs. Montgomery, P. Scuorzo, E. Pedersen, S. Davimus, S. Cheety, J. Zakovic, B. Couch, A. Deenzehman, C. Schider. Second row: C. Freand, J. Wright, M. Peterson, J. VanNatta, B. Mercovich, J. Steffen, P. Carovella. Third row: G. Wuestman, L. Walker, B. Regal, R. Golomb, R. VaudeSande, H. Wagner, C. Graveman, E. Roode.

STUDENT COUNCIL

First row, left to right: R. Schwarz, A. Curtiss, B. Amon, B. Eaton, S. Buchbinder, T. Manfredi. Second row: D. Guerin, C. Hartlaub, J. Sachsel, M. Scholtz, K. Rogers, R. Smith, E. Tiller, F. Buchbinder, R. Bataille. Third row: E. Drechsler, B. Buckalew, C. Monti, N. Rusinski, B. Kihlgren, C. Wahl, M. Tripka, D. Walker. Fourth row: K. Leikauskas, P. O'Neill, G. Easton, E. Morris, S. Feldman, B. Bischoff, V. David, R. Melick. Fifth row: R. Hartshorn, T. Doherty, R. Pezzulich, M. Fevola, H. Bolick, G. MacKenzie, C. Romano.

SPORTS

OUR BOLD KNIGHTS

Fred Buehner, Eddie Ruby, Harold Bolick, Ronnie Scorese, Art Curtiss, Gael Keane, Nan Batille.

Swords, Lances, Sheilds And Knives in a Modern Mood

FOOTBALL

This year we had a good team and season. We had the most difficult schedule in the history of the school. The team defeated both rivals that were tied for the State Championship in Group 3. Also we received a higher number of points in the state rating than either of these teams. Two of the outstanding players in the state came from the Regional Squad. Harold Bolick and Ed Ruby made the first choice in both the All-State and All-Group teams. For your enjoyment next year the Regional vs. Morristown game, which is a Morristown-home game, will be broadcast over the Morristown radio station. Regional is looking ahead to next year's team with great anticipation. The season ended on a spectacular note when the team came out with a hard earned victory over our arch rival Rahway!

1953 Varsity Schedule

REGIONAL	12	HILLSIDE	0
REGIONAL	2	MORRISTOWN	0
REGIONAL	6	SOMERVILLE	25
REGIONAL	13	CALDWELL	6
REGIONAL	18	ROSELLE	0
REGIONAL	6	UNION	7
REGIONAL	7	WESTFIELD	12
REGIONAL	15	LINDEN	30
REGIONAL	12	RAHWAY	7

Scoring again, we hope!

One down, three to go.

First row, left to right: R. Gauthier, R. Colandrea, G. MacKenzie, E. Ruby, C. Mesker, J. Wyckoff, H. Bolick, R. Betz, B. Arthur, E. Novak, W. Buttkus, D. Mindas. Second row: P. Venice, A. DeBlasio, D. Reid, R. Hull, R. Hubinger, L. Robinson, P. Santinello, J. Reddington, F. Severage, J. Manescalco, W. Martin, R. Ehrmann. Third row: R. Marhold, C. Merz, Zeigler, R. Boiles, B. Eaton, J. Gallini, E. Barefield, R. Schwartz, F. Michenfelter, W. Brown, C. Nicholas. Fourth row: R. Wyckoff, J. Holliday, R. Schiller, R. Forbes, R. Walker, Micinnity, J. Eskes, F. Betz, C. Ford, Anderson. Fifth row: Coach Brown, Coach Ruby, Coach Muller, W. Coombs.

Plans for victory.

Left to right: T. Casale, R. Arthur, R. Reiff, R. Hubinger, C. Ford, J. Schaffernoth, G. MacKenzie, E. Kashnowitz, R. Golcher, T. Luckie, R. Walker, Lennin, B. Brown, J. Anglim, W. Franchockewski, T. Rego, S. Blair, F. Buehner, J. Rahenkamp, E. Coan, R. Bailes, W. O'Neil, L. Lawn, Utsak, N. Merz. Coaches—L. DeRosa and J. Kursar.

BASKETBALL

Regional hoopsters this year had one of the best seasons ever recorded. Playing for the first year in the new, spacious gymnasium, the team had a perfect record, eight wins and no losses, at home. Regional, used to a big court, did very well on the road with seven wins and its only two losses of the season which occurred on small courts. Next year Regional will play without the services of Raye Rieff, Fred Beuhner, and George MacKenzie who will graduate, but the team has many good prospects in the underclassmen ranks.

SCORES

REGIONAL—54	WESTFIELD	51
REGIONAL—48	PLAINFIELD	33
REGIONAL—56	HILLSIDE	48
REGIONAL—60	RAHWAY	45
REGIONAL—51	EDISON	43
REGIONAL—68	WESTFIELD	59
REGIONAL—46	UNION	39
REGIONAL—53	PLAINFIELD	44
REGIONAL—52	LINDEN	63
REGIONAL—52	ROSELLE PARK	63
REGIONAL—63	NORTH PLAINFIELD	33
REGIONAL—57	UNION	43
REGIONAL—73	MORRISTOWN	44
REGIONAL—40	LINDEN	36
REGIONAL—55	SOMERVILLE	32
REGIONAL—63	RAHWAY	52
REGIONAL—72	SCOTCH PLAINS	52

FRED BUEHNER

In again, out again!

RAYE REIFF

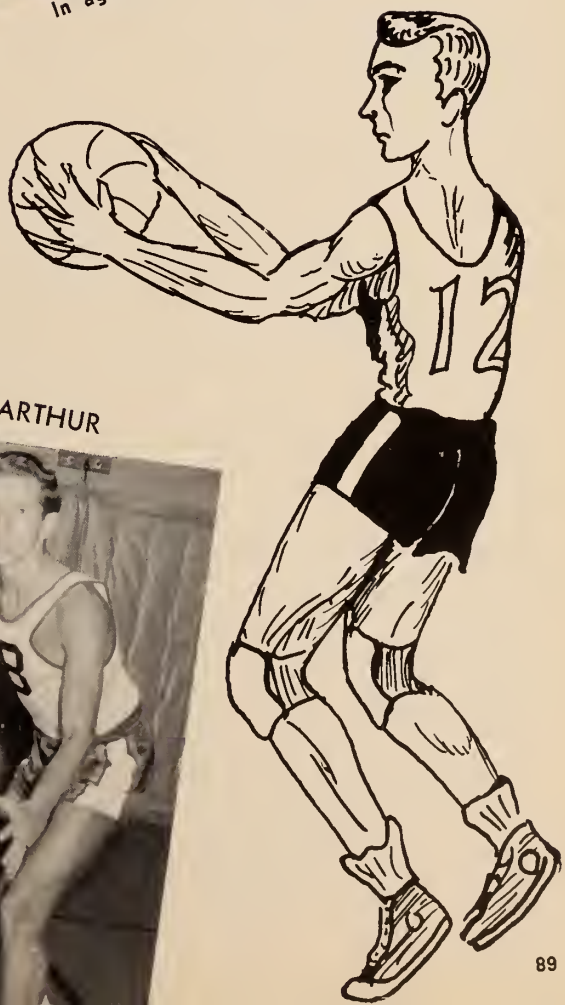

GEORGE MacKENZIE

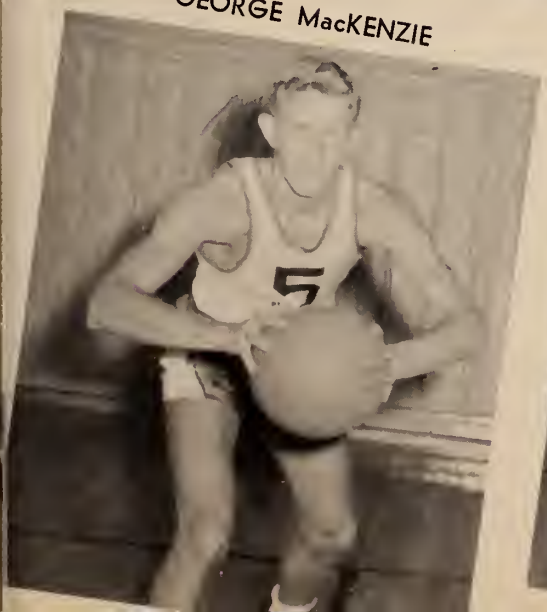

ROBERT ARTHUR

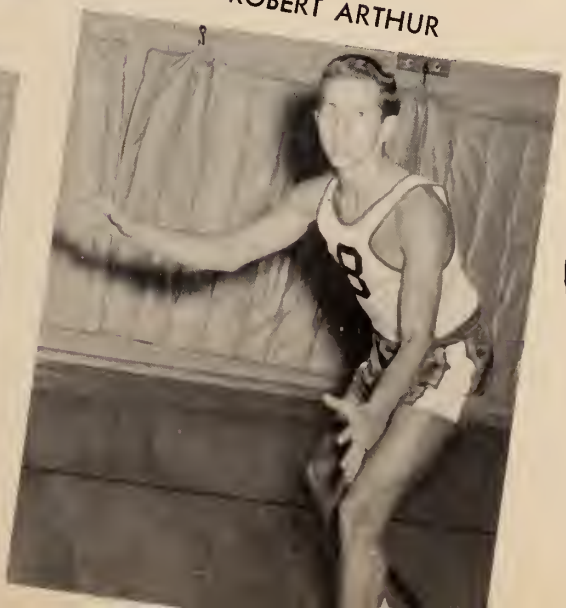

First row, left to right: J. Sachsel, D. Thontson, N. Bailey, R. Scorese, D. McKinnie, R. Gauthier, H. Bolick. Second row: F. Rizzo, E. Bies, J. Viccino, I. Williams, R. Andrews, T. Heim, R. Anderson, J. Vinella, W. Schiller.

Grappling gladiators.

WRESTLING

The wrestling team did a fine job this year. Under the spirited guidance of Coaches Dave Pavlin and Mike Suchena, they won their first five straight matches. These coaches go through the calisthenics and practice right along with the kids and have a lot of fun, too.

Our new wrestling room has been a welcome addition to our sports program made up of undergraduates who are coming along great, and big things can be expected from them in the next few years.

Regional 24—St. Benedict's Prep	18
Regional 24—Morristown	16
Regional 27—Plainfield	13
Regional 30—Rahway	14
Regional 38—Jefferson	6
Regional 13—Bound Brook	22
Regional 6—Roselle	30
Regional 9—Union	31
Regional 11—Somerville	29

SCORES

Regional		Opp.
2	—Edison	2
2	—Summit	1
1	—Westfield	3
0	—Union	9
7	—St. Mary's	8
4	—Rahway	5
0	—Linden	2
1	—Roselle	3
4	—Hillside	0
2	—Edison	0
0	—Jefferson	3
5	—Summit	3
4	—Plainfield	2
4	—Union	0
2	—Roselle Park	4
9	—Woodbridge	1

Won—7, Lost 8, Tied—1

BASEBALL

First row, left to right: R. Rieff, A. Borkowski, A. Mascara, E. Ruby, J. Shaffernoth, J. Keith, E. Robe, A. Wojo. Second row: R. Dubow, R. Larson, R. Holden, P. Venice, T. Casale, R. Bauer, G. MacKenzie, D. Monroe, A. Mintz. Third row: Coach Brown, J. Lafferty, F. Breen, G. Reynolds, R. Borkowski, K. Reinhardt, J. Borkowski. Coach Muller.

First row, left to right: C. Boyce, R. Hubinger, R. Colandrea, R. Hartshorn, V. Altieri, R. Applebaugh, A. Curtiss, C. Mesker, R. Kuberka, G. Schwartz. Second row: B. Barrett, J. Delancy, F. Harting, C. Nicholas, R. Smith, P. Margan, R. Becker, W. Coons. Third row: B. Eaton, R. Swartz, F. Michenfelter, R. Anderson, D. McKinnie, C. Ford, R. Frolich, R. Marhold, C. Merz, J. Brown, E. Rubil.

TRACK

SCORES

Regional		Opp.
73	—Linden	44
62	—Hillside	55
85 1-2	—Edison	31 1-2
60	—Summit	57
66 1-2	—Westfield	50 1-2
57	—Pingry	33
50 1-3	—Union	66 2-3
66	—Rahway	51
51 2-3	—Scotch Plains	65 1-3
50 1-2	—Caldwell	66 1-2

Won—7, Lost—3

First row, left to right: J. Binder, P. Wolff, B. Reddington, D. Cirelli, C. Caggiano, B. Wojtowicz, M. Carlucci, D. Dunean, D. Haupt. Second row: B. Clark, N. Moen, F. Jahn, E. Kendall, C. Hartlaub, F. Longo, A. Carroll, P. Walcaff, A. Dougherty. Third row: R. Barr, V. Knat, B. Bischoff, C. Frankenfield, P. Berg, D. Grimmer, N. Anderson, M. Mentzer. Fourth row: A. Franklin, D. Wolff, M. Laurence, D. Augenstein.

HOCKEY

ALL-STATE HOCKEY

N. Anderson, M. Lawrence, D. Wolf, S. Meyer, N. Widmer.

GIRL'S SPORTS

Under the capable direction of Miss D. Kendall, and Miss B. Linaberry the girls of Regional High School are in the full swing of sports.

Our G.A.A. officers, three of whom are in the graduating class, are, President Lydia McGeehan, Vice President Dot Walker, Secretary Sally Meyer, and Treasurer Ella Ford.

Five girls were sent to Westfield this year to represent Regional as candidates for the All-State Hockey Team.

During basketball season, playdays were held with Summit, Millburn, Chatham, and Westfield. An intramural tournament was held on Fridays with seven teams in the league.

Many promising young mermaids attended the Westfield Y.W.C.A. each Tuesday evening to take part in our swimming club.

Archery, softball, table tennis, bowling, and badminton are a few of our spring loves.

First row, left to right: B. Phillmore, B. Clark, D. Guerrin, T. Peterson, J. Anderson, D. Augenstein, D. Landauer, J. Benitente. Second row: A. Pollack, D. Meagher, C. Matzek, L. Guenther, C. Hartlaub, C. Frankenfield, M. Cunningham, J. Funcheon, P. Furst, P. Smalley. Third row: D. Filler, B. Guariglia, K. Englese, J. Nash, J. Middleton, F. Longo, P. Young, K. Lenkauskas, G. Schmidt, K. Meredith.

. . . And it's two points for the sophomores!

BASKETBALL

First row, left to right: J. Scuorzo, M. Rathyen, V. Catelano, J. Esposito, J. Kelly, D. Deh, L. McGeehan, J. Moran, P. Wolff, J. Steffen. Second row: S. Critelli, I. Howarth, M. Whetstone, D. Walker, J. Bailey, D. Anthony, E. Ford, J. Noblett, Mgr. Third row: J. Arnold, K. Good, N. Rusincki, J. DePasquale, B. Kihlgren, C. DuPuy, F. Buchbinder, J. Chadwick, D. Sweeney. Fourth row: D. Wolff, B. Klepadlo, G. Shader, M. Silver, A. Hayes, S. Meyer, B. Hartung, C. King, B. Boyd. Fifth row: B. Barr, A. Carroll, T. Kawa, J. Racco, P. Madura, V. David, D. Wadas, J. Thompson, P. Carney. Sixth row: G. Nordell, D. Vohden, V. Gregory, S. Cahaon, P. Berg, A. Franklin, E. Hartung, D. Haupt, N. Barles. Seventh row: A. Spring, C. Leuthold, M. Zavoda, M. Tripka, R. Carveleyn, C. Bergstrom, P. Kuch, B. Lugara, D. Capio, N. Bailes. Eighth row: L. Kato, L. Jacobi, J. Martin, A. Doherty, D. Grimmer, B. Bischoff, M. Mentzer, F. Strum, S. Duncan, J. Roland, D. Duncan, P. Wolff.

SWIMMING TEAM

First row, left to right: G. Mosca, J. Steffen, B. Werle, V. Doescher, M. Schmid, I. Eppel, D. Wolf. Second row: J. Thompson, E. Dougherty, C. Bergstrom, S. Skoogland, K. Lenkauskas. Third row: C. Henz, F. Buchbinder, P. Burns, M. Wojtowicz, J. Wright, P. Darroch, M. LaBate. Fourth row: J. Doremus, L. Armstrong, N. Howard, S. Cahoon, P. Smalley.

GIRLS SPORTS

Sally Myer, secretary; Lydia McGeehan, president; Dorothy Walker, treasurer; Ella Ford, vice-president.

ARCHERY

First row, left to right: P. First, J. Funcheon, J. Thompson, N. Anderson, D. Wadas, B. Clark, M. Cunningham, P. Wolff. Second row: L. Walker, M. Whetstone, S. Meyer, J. Benitente, D. Walker, D. Grimmer, C. Frankenfield, B. Bischoff, M. Mentzer, A. Doherty, E. Huber, J. Martin, N. Harvard, D. Augenstein, D. Tacovski, E. Ford.

CHEERLEADERS

First row, left to right: C. Christiansen, G. Sevret, N. Bataille. Second row: V. Fisher, P. Binder, G. Keane, A. Ruggeri.

TWIRLERS

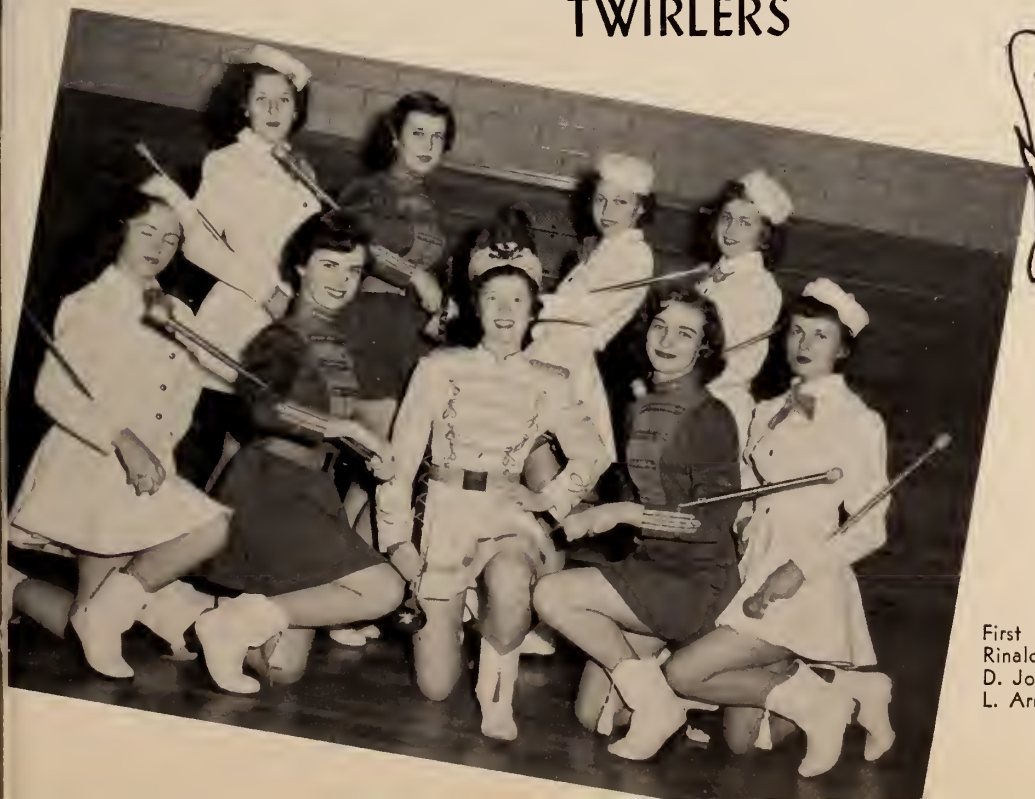

First row, left to right: P. Burns, K. Rinaldy, B. Scheidegger, P. Hrdlicka, D. Johanson. Second row: P. Heckman, L. Armstrong, P. Darroch, A. Shallcross.

FEATURES

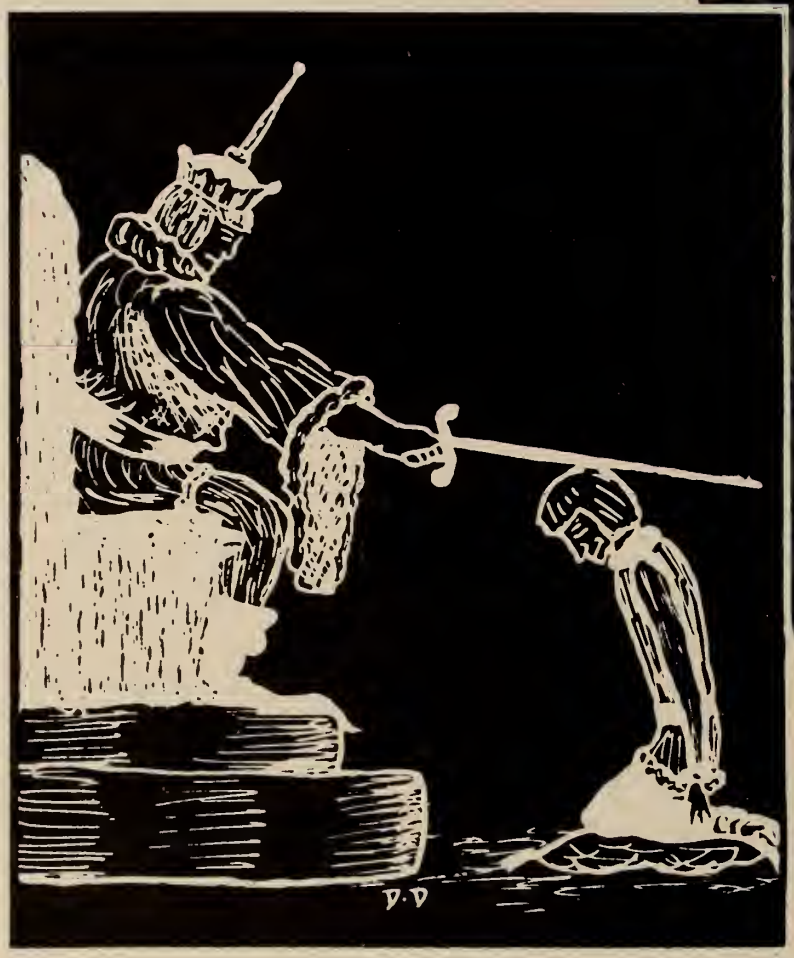

SENIOR PLAY
Paula (Julie Barbarise), Janie (Betsy Benz) Bernardine (Barbara Scheiddegger), Deadpan Hackett (Richard Wilson).

The King's Pleasures . . .

with a little added

JUNIOR PROM

The S. S. Regional took its annual cruise to the South Sea Islands and chose their queen of the isles. Waving palm trees, distant sound of waves lapping against the shores, gay colored streamers and shipboard dancing and romancing made this June evening one never to be forgotten.

Bob and Connie are stepping it up to a hot number.

Queen Shirley is crowned by Student Council President Bob Helminski.

The queen and her attendants: Nancy Schaefer, Dolores Murfurchinski, Queen Shirley Hopkins, Roberta Reynolds and Betty Weherle.

A uniform collects a crowd, at least with Gordon in it.

SENIOR BALL

Regionalites took a stroll down flirtation walk at the Senior Ball this year. Everyone enjoyed the evening of entertainment and dancing in an atmosphere of silhouettes and stars.

A queen and her court. Helen Dzitko, Queen Pat Meslar, and Gloria Maccieverna.

Avis and Bob, Jimmy and his girl pose attractively for our photographer.

The soldiers and their girls.
Seated: John Smith, Jim Gartland, Trudy Fuchs, Susan Buchbinder. Standing: Mike Scholz, George MacKenzie, Joe Herold, Ed Novak, Dave Hoelterling, Bob Benson, Bob Arthur, David Gray, John Corveleyn, Paul Havala.

Senior Play . . . "JANIE"

Dick (Jack Amabile), Janie (Betsy Benz), are having a "simply terrific scene".

Scooper (Art Curtiss) and Janie aren't very happy over something. Could it be Dick?

CAST

Charles Colburn	Howard Davis
Elsbeth Colburn	Joyce Van Natta
Lucille Colburn	Cecelia Brown
Rodney	Philip Jackson
John VanBrunt	Richard Ehrmann
Janie Colburn	Betsy Benz
Paula Rainey	Julia Barbarise
Scooper Nolan	Arthur Curtiss
Thelma Lawrence	Teresa Grenevicki
Dick Lawrence	Jack Amabile
Tina	Mary Wanca
Andy	Asher Mintz
Frank	John Smith
Oscar	Lewis Adams
Hortense	Susan Buchbinder
Dead-Pan	Richard Wilson
Carl	David Gray
Joe	Jim Gartland
Mickey	Mike Fevola
Uncle Poodgie	John Wesner
Carrie Lou Trivet	Trudy Fuchs

* * *

Soldiers from Camp Longstreet: Bob Arthur, Bob Benson, John Corveleyn, Paul Havala, Joe Herold, George MacKenzie, David Hoelterling, Joe Marcin, Ed Novak, William Rhatigan, Mike Scholz.

Trouble started in the Colburn house the day Thelma Lawrence and her son Dick came to visit. Janie falls in love with Dick and breaks the heart of Scooper Nolan, the boy next door. VanBrunt, Charles Colburn's partner and a bachelor meets his match with Thelma, a flirtatious widow. To complicate matters Janie gives a little party for Dick's friends. It turns out to be a large noisy brawl. The neighbors complain and call the police, her father finds out and then he is arrested. The poor Colburns had a rough time but the audience enjoyed every minute of it.

Elsbeth (Joyce Van Natta) will always leave for a nickel, Van Brunt (Richie Ehrmann) finds out when setting in the living room with Thelma (Terry Grenevicki).

A Special

H. Kasperovich, M. Schoppe, C. Ladner, M. Huber, H. Smith. C. Denslinger, (Seated) H. Soucek.

OFFICE STAFF

Another group of people that deserve a special vote of thanks is the office girls. Their day starts before ours and ends much after ours. When we need anything done and they can help us with it, they always will, no matter how busy or tired they may be. Special thanks to these girls.

CAFETERIA WORKERS

We would like this year to give special thanks to our cafeteria workers who help make our school what it is. If it weren't for them there would be a lot of hungry knights come along 12 noon. They prepare the delicious food for our lunches and then clean up afterwards. Again special thanks to these wonderful women.

First row: H. Pollock, L. Sherry, F. Silva, E. Puntigam, P. Morriaen, W. Matrone. Second row: A. Detrick, F. Bortin, A. Cyre, M. Belliveau, N. Wyckoff, H. Schmidt, I. Parsell, M. Maitland.

Tribute to . . .

Practice makes perfect is our band's motto as they work in their new room.

THE BAND

The court band is one of the hardest working groups in the palace. They play for football games, assemblies, concerts, senior play, graduation and if that isn't enough they go to the grammar schools and give them a preview of high school. All this takes hours of practice which the talented members do without a word of complaint. In the fall you can see them marching up and down the front lawn after school, getting ready for the shows they put on during football games. There is seldom a time you pass the new band room that you don't hear someone playing. What would we ever do without our band? I am sure that our palace would not be nearly so wonderful if we didn't have these musicians. A special tribute to our band.

It takes a lot of wind to make such sweet music.

VIRGINIA LEE KELSAY
March 26, 1952

IN MEMORIAM

If you knew Ginny, you wouldn't forget her, she was that kind of person. She was many-sided—serious at one moment; gay and light-hearted another. She had many loves—her music (and she was usually surrounded by favorite records), horses and riding, all sports, especially swimming and skiing, and Regional itself.

Ginny will long be remembered for her wit, her sweetness, her seeking for perfection as was outwardly seen in her trim neat appearance. We are enriched by knowing her and having had her share a part of our lives

CLASSIFIED DIRECTORY

BAKERY

BERKELEY BAKERY
Berkeley Heights
SUmmit 6-3052

BARBER SHOP

MOUNTAINSIDE BARBER SHOP
889 Mountain Avenue
Mountainside

BATTERY & ELECTRIC

SPRINGFIELD BATTERY & ELECTRIC STORE
245 Morris Avenue, Springfield
Millburn 6-1053

CLOTHING STORES

BRETTLER'S DEPARTMENT STORE
242 Morris Avenue, Springfield
Millburn 6-4108

COMMONWEALTH DEPARTMENT STORE
486 Boulevard, Kenilworth
CRanford 6-9572

THE FAMILY CLOSET
240 Morris Avenue
Springfield

FLORENCE LEE SHOP
263 Morris Avenue
Springfield

RUSSEL'S MEN'S SHOP
261 Morris Avenue, Springfield
Millburn 6-4454

DANCE STUDIO

FRED ASTAIRE DANCE STUDIOS
53 Broad Street, Elizabeth
ELizabeth 5-1744

DELICATESSENS & FOOD MARKETS

BLIWISE FOOD CENTER
Mountainside
WEstfield 2-1133, 2-6046

CENTER DELICATESSEN
491 Boulevard, Kenilworth
CRanford 6-5630

DELIA'S HOME SUPPLIES
Plainfield Avenue, Berkeley Heights
SUmmit 6-4369

O'CONNOR'S MARKET
495 Plainfield Avenue
Berkeley Heights

SPRINGFIELD SHOP-RITE
272 Morris Avenue, Springfield
Millburn 6-0431

QUEEN'S SUPER MARKET
265 Morris Avenue, Springfield
Millburn 6-9648

DRUGGISTS

BORO DRUGS
490 Boulevard, Kenilworth
CRanford 6-6770

RAPPORT'S DRUG STORE
273 Morris Avenue
Springfield

CLASSIFIED DIRECTORY

FLORISTS

MENDE FLORIST
Mountain Avenue, Springfield
Millburn 6-1118

HARDWARE

CENTER HARDWARE
240 Morris Avenue, Springfield
Millburn 6-0459

JEWELERS

KENILWORTH JEWELERS
484 Boulevard, Kenilworth
CRanford 6-6513

LUGGAGE

MOUNTAINSIDE LUGGAGE SHOP & SHOE REPAIR
891 Mountain Avenue
Mountainside

PAINT & WALLPAPER

KARLIN PAINTS & WALLPAPER
254 Morris Avenue, Springfield
Millburn 6-2099

PRINTERS

BEACON HILL PRINTERS & STATIONERS
226 Morris Avenue
Springfield

MERVIN PRINTING & MIMEOGRAPHING SERVICE
14 Flemer Avenue
Springfield

SERVICE STATIONS

ANDERSON'S ESSO SERVICE
South Springfield and Hillside Avenues
Springfield, Millburn 6-0993

HILLTOP SERVICE STATION
Plainfield Avenue
Berkeley Heights

GENERAL MOTOR SERVICE
1220-24 Route No. 22, Mountainside
WEstfield 2-4920

MISCELLANEOUS

3 BAR S MILK & CREAM RANCH
Plainfield Avenue
Berkeley Heights

SADIE THOMPSON VARIETY STORE
515 Springfield Avenue
Berkeley Heights

MR. and MRS. JEROME J. DONOVAN
Springfield, New Jersey

All Portraits and Activity Pictures by . . .

Chell Frantzen Studios

96 SUMMIT AVENUE
Summit, N. J.
SU 6-2158

974 STUYVESANT AVENUE
Union, N. J.
UN 2-1643

PORTRAITS IN THIS BOOK ARE ON FILE IN OUR STUDIOS FOR TEN YEARS
PRINTS MAY BE ORDERED AT ANY TIME

Ride Somerset Buses . . .

SOMERSET BUS COMPANY

Route 29 **Phone: WEstfield 2-2030** **Mountainside, N. J.**

THE KENILWORTH STEEL CO.

KENILWORTH, N. J.

BOULEVARD ESSO SERVICENTER

BOULEVARD-21st STREET

KENILWORTH, N. J.

CRanford 6-5371

F. Franzinger, Prop.

DRUMMOND'S PHARMACY

Cosmetics • Baby Needs

Prescriptions

1075 Raritan Road

Clark Township, N. J.

Phone RA 7-8456

MARCELL'S

ICE CREAM • CANDY

LUNCHEON

271 Morris Ave. Springfield

Compliments of

O'JOHNNIE'S

BEST WISHES

to the

CLASS OF '54

THE SPRINGFIELD SHOP-RITE

ALMAR BAKERY

492 BOULEVARD

KENILWORTH, N. J.

CRanford 6-3921

Special Occasion Cakes Made to Order

HERSHEY'S ICE CREAM

THE BEST OF EVERYTHING

HERSHEY CREAMERY CO.

Springfield, N. J.

MI 6-4552

CONGRATULATIONS
and
BEST WISHES
TO THE CLASS OF 1954 . . .

•

FREDERICK H. STRUBBE, JR.

130 Flemer Avenue

Springfield, New Jersey

GELJACK BROTHERS

•

JEWELERS

•

241 Morris Avenue

Springfield, New Jersey

RAE

PUBLISHING COMPANY

A Complete Service for Yearbooks, Newspapers, Catalogs

MONTCLAIR 3-2650-2651

CORNER FRINK AND LABEL STREETS, MONTCLAIR, N. J.

Compliments of

WHITE LABORATORIES, Inc.

Pharmaceutical Manufacturers

Kenilworth, N. J.

Compliments of

R O C ' S

NAGEL'S PORK STORE

230 MORRIS AVENUE

SPRINGFIELD

Millburn 6-1926

BUSY BEE FOOD MARKET

1202 RARITAN ROAD

CRANFORD, N. J.

Tel. CR 6-3637 Free Delivery

Compliments of

TERZELLA BUS SERVICE

RAhway 7-1232

WHALEN AND BERRY STORES

BOULEVARD

KENILWORTH, N. J.

Millburn 6-0306

R. S. Bunnell—President
R. T. Bunnell—Secretary

BUNNELL BROS., Inc.

Real Estate • Insurance

Bank Building, Millburn, N. J.
Brookside Building, Springfield, N. J.

Tel. RAhway 7-3819

ECONOMY GULF SERVICE

Scientific Tune Up
General Auto Repairs & Electrical
Body & Fender Repair

John Torres Anton J. Krasko, Prop.
Westfield Ave. & Fulton St. Clark, N. J.

Compliments of

EDGAR H. ALLEN & SON, Inc.

•

KENILWORTH SUPER MARKET

BOULEVARD

KENILWORTH, N. J.

•

JEAN H. HERSHEY

Real Estate • Insurance

253 Oak Tree Road

Mountainside, N. J.

WEstfield 2-6078

GRAMPP

HARDWARE COMPANY, Inc.

Hardware and Plumbing Supplies

929-931 Elizabeth Avenue

Elizabeth, N. J.

EL 2-2079 EL 2-3336

Warehousing • Fabricating

ALLIED STEEL PRODUCTS CORP.

KENILWORTH, N. J. ——— NEW PORT, DEL.

Compliments of

FREDERICH SHARPE
and
EDWARD J. LACCITIELLO

GRANRATH LUNCHEONETTE
FOUNTAIN SERVICE
Dolly Madison Ice Cream

1069-1071 Raritan Road
Clark Township

DONLIN'S
CREDIT JEWELERS
Come in and See Our Complete New Phonograph Record Department

Blvd. and 20th St., Kenilworth, N. J.
CR 6-3616

SCHAFFER'S DELICATESSEN
246 Morris Avenue
Springfield MI 6-1922

Sandwiches to Take Out
Home Made Salads • Pierce Foods
Home Made Chow Mein

Telephone Mil. 6-0116; 6-0117

UNION COUNTY
COAL & LUMBER COMPANY

•

Lumber • Mason Materials • Trim
Coal • Kopper's Coke • Fuel Oil

B.M.S. PAINTS

192 Mountain Avenue
Springfield, N. J.

Compliments of

MR. E. A. LICHTENSTEIN

Compliments of

A FRIEND

Lithographed by
RAE PUBLISHING C
22 Frink Street
Montclair, N. J.

Jonathan Dayton
High School

SPRINGFIELD BOARD OF EDUCATION
IMC